

TECHNICAL MANUAL

**UNIT, DIRECT SUPPORT AND GENERAL SUPPORT MAINTENANCE REPAIR PARTS AND
SPECIAL TOOLS LIST**

**WATER PUMPING ASSEMBLY, DIESEL ENGINE DRIVEN
WHEEL MOUNTED, 350 GALLONS PER MINUTE (GPM)**

275 FOOT HEAD, MODELS:

350 PAW (NSN 4320-01-158-2954)

350 PAWN (NSN 4320-01-436-0188)

AND

W-87012 (NSN 4320-01-265-2168)

DISTRIBUTION STATEMENT A. Approved for public release; distribution is unlimited.

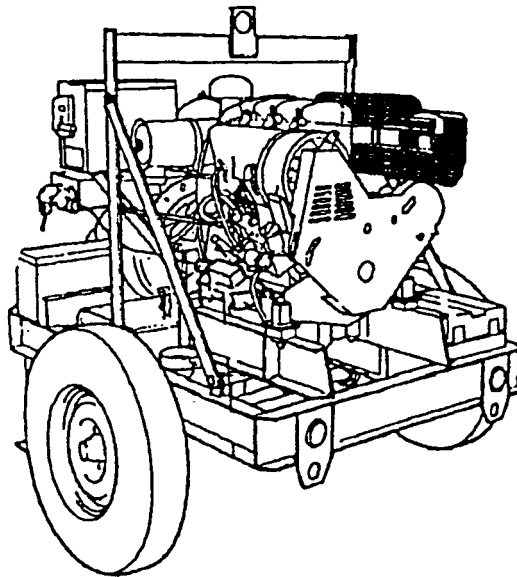

CHANGE
NO. 1

HEADQUARTERS
DEPARTMENT OF THE ARMY
WASHINGTON D.C., 15 MARCH 1999

**Unit, Direct Support and General Support Maintenance
Repair Parts and Special Tools List**

For

**WATER PUMPING ASSEMBLY, DIESEL ENGINE DRIVEN,
WHEEL MOUNTED, 350 GALLONS PER MINUTE (GPM),
275 FOOT HEAD, MODELS:
350 PAW (NSN 4320-01-158-2954)
350 PAWN (NSN 4320-01-436-0188)**

AND

W-87012 (NSN 4320-01-265-2168)

DISTRIBUTION STATEMENT A: Approved for public release; distribution is unlimited.

TM 10-4320-226-24P, 15 October 1993, is changed as follows:

1. Remove and insert pages as indicated below. New or changed text material is indicated by a vertical bar in the margin. An illustration change is indicated by a hand pointing to the changed area.
2. The title has changed.

Remove Pages

i and ii
1 through 6
Figure 1
1-1
Figure 2
2-1
Figure 3

3-1
Figure 4
5-1

Insert Pages

i and ii
1 through 6
Figure 1
1-1
Figure 2
2-1
Figure 3 (Sheet 1 of 2)
Figure 3 (Sheet 2 of 2)

3-1 and 3-2
Figure 4
5-1 and 5-2

Remove Pages	Insert Pages
Figure 6	Figure 6
6-1	6-1
Figure 7	Figure 7
7-1	7-1 and 7-2
Figure 8	Figure 8
8-1	8-1
Figure 9	Figure 9 (Sheet 1 of 2)
	Figure 9 (Sheet 2 of 2)
9-1	9-1 and 9-2
Figure 10	Figure 10
10-1	10-1
Figure 11	Figure 11
11-1	11-1
Figure 12	Figure 12
12-1	12-1
Figure 13	Figure 13
13-1	13-1 and 13-2
Figure 14	Figure 14
14-1	14-1 and 14-2
Figure 15 (Sheet 1 of 2)	Figure 15 (Sheet 1 of 2)
Figure 15 (Sheet 2 of 2)	Figure 15 (Sheet 2 of 2)
15-1	15-1 through 15-3
Figure 16	Figure 16
16-1	16-1 through 16-3
Figure 17	Figure 17
17-1	17-1
Figure 18	Figure 18
18-1	18-1
Figure 19	Figure 19
19-1	19-1 and 19-2
Figure 20	Figure 20
20-1	20-1 and 20-2
Figure 21	Figure 21
21-1	21-1
22-1	22-1 through 22-3
Figure 23	Figure 23
23-1	23-1 and 23-2

Remove Pages

Figure 24
 24-1
 Figure 25
 25-1
 Figure 26
 26-1
 Figure 27
 27-1
 Figure 28 (Sheet 1 of 2)
 Figure 28 (Sheet 2 of 2)
 28-1 and 28-2
 Figure 29 (Sheet 1 of 2)
 Figure 29 (Sheet 2 of 2)
 29-1
 Figure 30
 30-1
 Figure 31
 31-1
 Figure 32
 34-1
 Figure 35

 35-1
 36-1
 37-1
 Figure 38 (Sheet 1 of 2)
 Figure 38 (Sheet 2 of 2)
 38-1
 BULK-1
 I-1 through I-38
 Cover

Insert Pages

Figure 24
 24-1
 Figure 25
 25-1
 Figure 26
 26-1
 Figure 27
 27-1 through 27-4
 Figure 28 (Sheet 1 of 2)
 Figure 28 (Sheet 2 of 2)
 28-1 through 28-3
 Figure 29 (Sheet 1 of 2)
 Figure 29 (Sheet 2 of 2)
 29-1 through 29-4
 Figure 30
 30-1 and 30-2
 Figure 31
 31-1 and 31-2
 Figure 32
 34-1 and 34-2
 Figure 35 (Sheet 1 of 2)
 Figure 35 (Sheet 2 of 2)
 35-1 and 35-2
 36-1 and 36-2
 37-1
 Figure 38 (Sheet 1 of 2)
 Figure 38 (Sheet 2 of 2)
 38-1 through 38-3
 BULK-1
 I-1 through I-65
 Cover

3. Retain these sheets in front of manual for reference purposes.

By Order of the Secretary of the Army:

DENNIS J. REIMER
General, United States Army
Chief of Staff

Official:

JOEL B. HUDSON
Administrative Assistant to the
Secretary of the Army
05629

DISTRIBUTION: To be distributed in accordance with the Initial Distribution Number (IDN) 256181, requirements for TM 10-4320-226-24P.

TECHNICAL MANUAL

NO. 10-4320-226-24P

HEADQUARTERS
DEPARTMENT OF THE ARMY
WASHINGTON D.C., 15 OCTOBER 1993

TECHNICAL MANUAL

**Unit, Direct Support and General Support Maintenance
Repair Parts and Special Tools List
for
WATER PUMPING ASSEMBLY, DIESEL ENGINE DRIVEN,
WHEEL MOUNTED, 350 GALLONS PER MINUTE (GPM),
275 FOOT HEAD, MODELS:
350 PAW (NSN 4320-01-158-2954),
350 PAWN (NSN 4320-01-436-0188)
AND
W-87012 (NSN 4320-01-265-2168)**

REPORTING ERRORS AND RECOMMENDING IMPROVEMENTS

You can help improve this manual. If you find any mistakes, or if you know of a way to improve the procedures, please let us know. Mail your letter, DA Form 2028 (Recommended Changes to Publications and Blank Forms), or DA Form 2028-2 located in the back of this manual direct to: Commander, U.S. Army Tank-Automotive and Armaments Command, ATTN: AMSTA-AC-NML, Rock Island, IL 61299-7630 We will send you a replay.

DISTRIBUTION STATEMENT A. Approved for public release; distribution is unlimited.

TABLE OF CONTENTS

Section/Para	Page	Illus/Figure
Section I INTRODUCTION	1	
Section II REPAIR PARTS LIST	1-1	
Group 01 Exhaust System		
Exhaust Output	1-1	1
Group 02 Engine Assembly		
Engine and Muffler	2-1	2
Intake Manifold with Starting Aid	3-1	3
Air Cleaner	4-1	4
Accessory V-Belts with Fan Guard	5-1	5
V-Belt Contact Switch	6-1	6
Alternator Assembly	7-1	7
Starter Assembly	8-1	8

TABLE OF CONTENTS

Section/Para	Page	Illus/Figure
Group 02	Engine Assembly (continued)	
	Solenoid and Throttle Lever.....	9
	Fuel Lines, Fittings and Filter.....	10
	Injector.....	11
	Fuel Feed Pump.....	12
	Injection Pump and Governor.....	13
	Engine Lubrication System Parts.....	14
	Cooling Coil, Blower, and Engine Cowlings.....	15
	Cylinder Head and Valves.....	16
	Rocker Arm Assembly.....	17
	Engine Mounting Hardware.....	18
	Front Cover.....	19
	Oil Pan and Oil Pump.....	20
	Camshaft and Bearing.....	21
	Block and Bearings.....	22
	Crankshaft and Related Parts.....	23
	Piston Assembly.....	24
Group 03	Throttle Control Assembly	
	Throttle Assembly.....	25
Group 04	Electrical System	
	Batteries and Cables.....	26
	Main Wiring Harness.....	27
	Control Panel.....	28
	Control Panel Wiring Harness.....	29
Group 05	Pump Manifolds and Valves	
	Manifold and Gage Hoses.....	30
	Fittings and Manifolds.....	31
	Gate Valve.....	32
Group 06	Pump Assembly	
	Pump Assembly.....	33
	Pump Seal Plate and Intermediate Housing.....	34
Group 07	Water Separator	
	Water Separator.....	35
Group 08	Fuel Tank	
	Fuel Tank and Related Parts.....	36
Group 09	Wheel Mounted Frame Assembly	
	Axle Assembly.....	37
	Frame.....	38
Group 10	Bulk Materials List	
	Bulk.....	BULK-1
Section III	SPECIAL TOOLS LIST.....	39-1
Section IV	CROSS REFERENCE INDEXES	
	National Stock Number Index.....	I-1
	Part Number Index.....	I-7
	Figure and Item Number Index.....	I-36

**UNIT, DIRECT SUPPORT AND GENERAL SUPPORT
MAINTENANCE REPAIR PARTS AND SPECIAL TOOLS LIST**

Section I. INTRODUCTION

1. SCOPE. This RPSTL lists and authorizes spares and repair parts; special tools; special test, measurement, and diagnostic equipment (TMDE); and other special support equipment required for performance of unit and direct support maintenance of the Water Pumping Assembly, Diesel Engine Driven, Wheel Mounted, 350 Gallons Per Minute (GPM), Model 350 PAW, NSN 4320-01-158-2954, Model W-87012 NSN 4320-01-265-21 68 and Model 350 PAWN, NSN 4320-01-436-0188 It authorizes the requisitioning, issue, and disposition of spares, repair parts and special tools as indicated by the source, maintenance and recoverability (SMR) codes.

2. GENERAL. In addition to this section, Introduction, this Repair Parts and Special Tools List Is divided into the following sections:

a. **SECTION II. REPAIR PARTS LIST.** A list of spares and repair parts authorized by this RPSTL for use in the performance of maintenance. This list also includes parts which must be removed for replacement of the authorized parts. Parts lists are composed of functional groups in ascending alphanumeric sequence, with the parts in each group listed in ascending figure and item number sequence. Bulk materials are listed in item name sequence. Items listed are shown on the associated Illustration(s)/(figure(s)).

b. **SECTION III. SPECIAL TOOLS LIST.** A list of special tools, special TMDE, and other special support equipment authorized by this RPSTL (as indicated by Basic of Issue (BOI) information in DESCRIPTION AND USABLE ON CODE column) for the performance of maintenance.

c. **SECTION IV. CROSS-REFERENCES INDEXES.** A list, in National Item Identification Number (NIIN) sequence, of all National stock numbered items appearing in the listing, followed by a list in alphanumeric sequence of all part numbers appearing in the listings. National stock numbers and part numbers are cross-referenced to each illustration figure and item number appearance. The figure and item number index lists figure and item number in alphanumeric sequence and cross-references NSN, CAGEC and part number.

3. EXPLANATION OF COLUMNS (SECTIONS II AND III).

a. **ITEM NO. (Column (1)).** Indicates the number used to identify items called out in the illustration.

b. **SMR CODE (Column (2)).** The Source, Maintenance, and Recoverability (SMR) code is a 5-position code containing supply/requisitioning information, maintenance category authorization criteria, and disposition instruction, as shown in the following breakout:

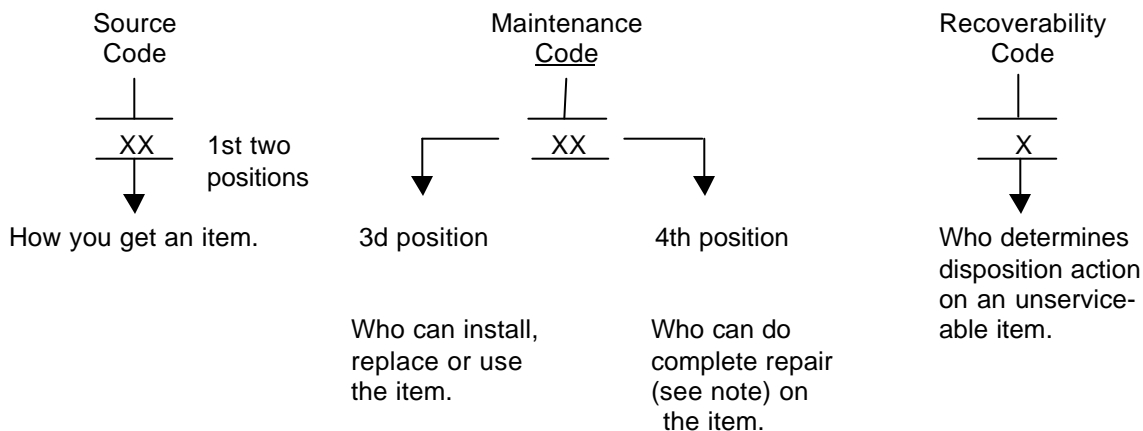

*Complete Repair: Maintenance capacity, capability, and authority to perform all corrective maintenance tasks of the "Repair" function in a use/user environment in order to restore serviceability to a failed item.

(1) Source Code. The source code tells you how to get an item needed for maintenance, repair, or overhaul of an end item/equipment. Explanations of source codes follows:

Source Code Explanation

PA	}	Stocked items; use the applicable NSN to request/requisition items with these source codes. They are authorized to the category indicated by the code entered in the 3rd position of the SMR code.
PB		
PC**		
PD		
PE		
PG		
		**NOTE: Items coded PC are subject to deterioration.
KD	}	Items with these codes are not to be requested/requisitioned individually. They are part of a kit which is authorized to the maintenance category indicated in the 3rd position of the SMR code. The complete kit must be requisitioned and applied.
KF		
KB		
MO-	}	Items with these codes are not to be requested/requisitioned individually. They must be made from bulk material which is identified by the part number in the DESCRIPTION and USABLE ON CODE (UOC) column and listed in the Bulk Material group of the repair parts listed in the RPSTL. If the item is authorized to you by the 3rd position code of the SMR code, but the source code indicates it is made at a higher level, order the item from the higher level
M F -		
MH -		
ML -		
MD -		
AO -	}	Items with these codes are not to be requested/requisitioned individually. The parts that make up the assembled item must be requisitioned or fabricated and assembled at the level of maintenance indicated by the source code. If the 3rd position code of the SMR code authorizes you to replace the item, but the source code indicates the items are assembled at a higher level, order the item from the higher level of maintenance.
AF -		
AH -		
AL -		
AD -		
XA -	Do not requisition "XA"-coded item. Order its next higher assembly. (Refer to the NOTE below.) If an "XB"	
XB -	item is not available from salvage, order it using the CAGEC and part number given. Installation drawing;	
XC -	diagram, instruction sheet, field service drawing, that is identified manufacturer's part number.	

XD - Item is not stocked. Order an "XD"-coded item through normal supply channels using the CAGEC and part number given, if no NSN is available.

NOTE

Cannibalization or controlled exchange, when authorized, may be used as a source of supply for items with the above source codes, except for those source coded "XA" or those aircraft support items restricted by requirements of AR 750-1.

(2) Maintenance Code. Maintenance codes tell you the level(s) of maintenance authorized to USE and REPAIR support items. The maintenance codes are entered in the third and fourth positions of the SMR code as follows:

(a) The maintenance code entered in the third position tells you the lowest maintenance level authorized to remove, replace, and use an item. The maintenance code entered in the third position will indicate authorization to the following levels of maintenance.

Maintenance Code	Application/Explanation
C -	Crew of operator maintenance done within unit/AVUM maintenance.
O -	Unit level/AVUM maintenance can remove, replace, and use the item.
F -	Direct support/AVIM maintenance can remove, replace, and use the item.
H -	General support maintenance can remove, replace, and use the item.
L -	Specialized repair activity can remove, replace, and use the item.
D -	Depot can remove, replace, and use the item.

(b) The maintenance code entered in the fourth position tells whether or not the item is to be repaired and identifies the lowest maintenance level with the capacity to do complete repair (i.e., perform all authorized repair functions).

NOTE

Some limited repair may be done on an item at a lower level of maintenance, if authorized by the Maintenance Allocation Chart and SMR codes.

Maintenance Code	Application/Explanation
O -	Unit level/AVUM is the lowest level that can do complete repair of the item.
F -	Direct support/AVIM is the lowest level that can do complete repair of the item.
H -	General support is the lowest level that can do complete repair of the item.
L -	Specialized repair activity is the lowest level that can do complete repair of the item.
D -	Depot is the lowest level that can do complete repair of the item.
Z -	Nonrepairable. No repair is authorized.
B -	No repair is authorized. No parts or special tools are authorized for the maintenance of a "B" coded item. However, the item may be reconditioned by adjusting, lubricating, etc., at the user level.

(3) Recoverability Code. Recoverability codes are assigned to items to indicate the disposition action on unserviceable items. The recoverability code is entered in the fifth position of the SMR code as follows:

Recoverability

Code	Application/Explanation
Z -	Nonrepairable item. When unserviceable, condemn and dispose of the Item at the level of maintenance shown in the third position of SMR code.
O -	Repairable item. When not economically repairable, condemn and dispose of the item at unit or AVUM level.
F -	Repairable item. When not economically repairable, condemn and dispose of the item at direct support or AVIM level.
H -	Repairable item. When not economically repairable, condemn and dispose of the item at general support level.
D -	Repairable item. When beyond lower level capability, return to depot. Condemnation and disposal of item not authorized below depot level.
L -	Repairable item. Condemnation and disposal not authorized below specialized repair activity (SRA).
A -	Item requires special handling or condemnation procedures because of specific reason (e.g., precious metal content, high dollar value, critical material, or hazardous material). Refer to appropriate manuals/directives for specific instructions.

c. CAGEC (Column (3)). The Commercial and Government Entity Code (CAGEC) is a 5-digit numeric code which is used to identify the manufacturer, distributor, or Government agency/activity that supplies the item.

d. PART NUMBER (Column (4)). Indicates the primary number used by the manufacturer, (individual, company, firm, corporation, or Government activity), which controls the design and characteristics of the item by means of its engineering drawings, specification standards, and specification requirements to identify an item or range of items.

NOTE

When you use an NSN to requisition an item, the item you receive may have a different part number from the number listed.

e. DESCRIPTION AND USABLE ON CODE (UOC) (Column (5)). This column includes the following information:

(1) The Federal item name and, when required, a minimum description to identify the item.

(2) Part number of bulk materials are reference in this column in the line entry to be manufactured/fabricated.

(3) The statement "END OF FIGURE" appears just below the last item description in Column (5) for a given figure in both Section II and Section III.

f. QTY (Column (6)). The QTY (quantity per figure column) indicates the quantity of the item used in the breakout shown on the illustration figure, which is prepared for a functional group, subfunctional group, or an assembly. A 'V' appearing in this column in lieu of a quantity indicates that the quantity is variable and may vary from application to application.

4. EXPLANATION OF INDEX FORMAT AND COLUMNS (SECTION IV)

a. NATIONAL STOCK NUMBER (NSN) INDEX

(1) STOCK NUMBER Column. This column lists the NSN in national item identification number (NIIM) sequence. The NIIN consists of the last nine digits of the NSN, i.e.

NSN
 4320-01-436-0188
 NIIN

When using this column to locate an item, ignore the first four digits of the NSN. Use the complete NSN (13 digits) when requisitioning items by stock number.

(2) FIG. Column. This column lists the number of the figure where the item is identified/located. The figures are in numerical order in Section II and Section III.

(3) ITEM Column. The item number identifies the item associated with the figure listed in the adjacent FIG. column. This item is also identified by the NSN listed on the same line.

b. PART NUMBER INDEX Part numbers in this index are listed by part number in ascending alphanumeric sequence (i.e., vertical arrangement of letter and number combination which places the first letter or digit of each group in order A through Z, followed by the numbers 0 through 9 and each following letter or digit in like order).

(1) CAGEC Column. The Commercial and Government Entity Code (CAGEC) is a 5-digit numeric code used to identify the manufacturer, distributor, or Government agency/activity that supplies the item.

(2) PART NUMBER Column. Indicates the primary number used by the manufacturer (individual, firm, corporation, or Government activity), which controls the design and characteristics of the item by means of its engineering drawings, specifications standards, and inspection requirements to identify an item or range of items.

(3) STOCK NUMBER Column. This column lists the NSN for the associated part number and manufacturer identified in the PART NUMBER and CAGEC columns to the left.

(4) FIG. Column. This column lists the number of the figure where the item is identified/located in Section II and Section III.

(5) ITEM Column. This ITEM number is that number assigned to the item as it appears in the figure referenced in adjacent figure number column.

c. FIGURE AND ITEM NUMBER INDEX

(1) FIG. Column. This lists the number of the figure where the item is identified/located in Section II and Section III.

(2) ITEM Column. This item number is that number assigned to the item as its appears in the figure referenced in the adjacent number column.

(3) STOCK NUMBER Column. This column lists the NSN for the item.

(4) CAGEC Column. The Commercial and Government Entity Code (CAGEC) is a 5-digit numeric code used to identify the manufacturer, distributor, or Government agency/activity that supplies the item.

(5) PART NUMBER Column. Indicates the primary number used by the manufacturer (Individual, firm, corporation, or Government activity), which controls the design and characteristics of the item by means of its engineering drawings, specifications, standards, and inspection requirements to identify an item or range of items in Section II and Section III.

5. SPECIAL INFORMATION.

a. USABLE ON CODE. The usable on code appears in the lower left corner of the Description column heading. Usable on codes are shown as "UOC: .." in the Description Column (justified left) on the last line applicable item description/nomenclature. Uncoded items are applicable to all models. Identification of the usable on codes in this RPSTL are:

<u>Code</u>	<u>Used On</u>
DRH	Model 350 PAW
EKR	Model W-87012
FQF	Model 350 PAWN

b. FABRICATION INSTRUCTIONS. Bulks materials required to manufacture items are listed in the Bulk Material Functional Group of this RPSTL. Part number for bulk materials are also referenced in the description column of the line entry for the item to be manufactured/fabricated. Detailed fabrication instructions for items source coded are found in this manual.

c. INDEX NUMBERS. Items which have the BULK in the figure column will have an index number shown in the item number column. This index number is a cross-reference between the National Stock Number/Part Number Index and the bulk material list in Section II.

d. ASSOCIATED PUBLICATIONS. The publication(s) listed below pertains to the Water Pumping Assembly, Diesel Engine Driven, Wheel Mounted, 350 Gallons Per Minute (GPM), 250 Foot Head, Models 350 PAW, W-87012 and 350 PAWN and their components;

<u>Publication</u>	<u>Short Title</u>
TM 10-4320-226-14	Operator, Unit, Direct Support and General Support Maintenance Manual

6. HOW TO LOCATE REPAIR PARTS.

a. When National Stock Number or Part Number is NOT Known.

(1) First. Using the table of contents, determine the assembly group for subassembly group to which the item belongs. This is necessary since figures are prepared for assembly groups and subassembly groups, and listing are divided into the same groups.

(2) Second. Find the figure covering the assembly group or subassembly group to which the item belongs.

(3) Third. Identify the item on the figure and use the figure and Item Number Index to find the NSN.

b. When National Stock Number or Part Number is Known.

(1) First. Using the National Stock Number and Part Number Indexes find the pertinent National Stock Number or Part Number. The NSN index is in National Item Identification Number (NIIN) sequence (see 4.a.). The part numbers in the Part Number index are listed in ascending alphanumeric sequence (see paragraph 4.b.). Both indexes cross-reference you to the illustration/figure and item number of the item you are looking for.

(2) Second. Turn to the figure and item number, verify that the item is the one you are looking for, then locate the Item number in the parts list for the figure.

7. ABBREVIATIONS. Abbreviations used in this manual are listed in MIL-STD-12.

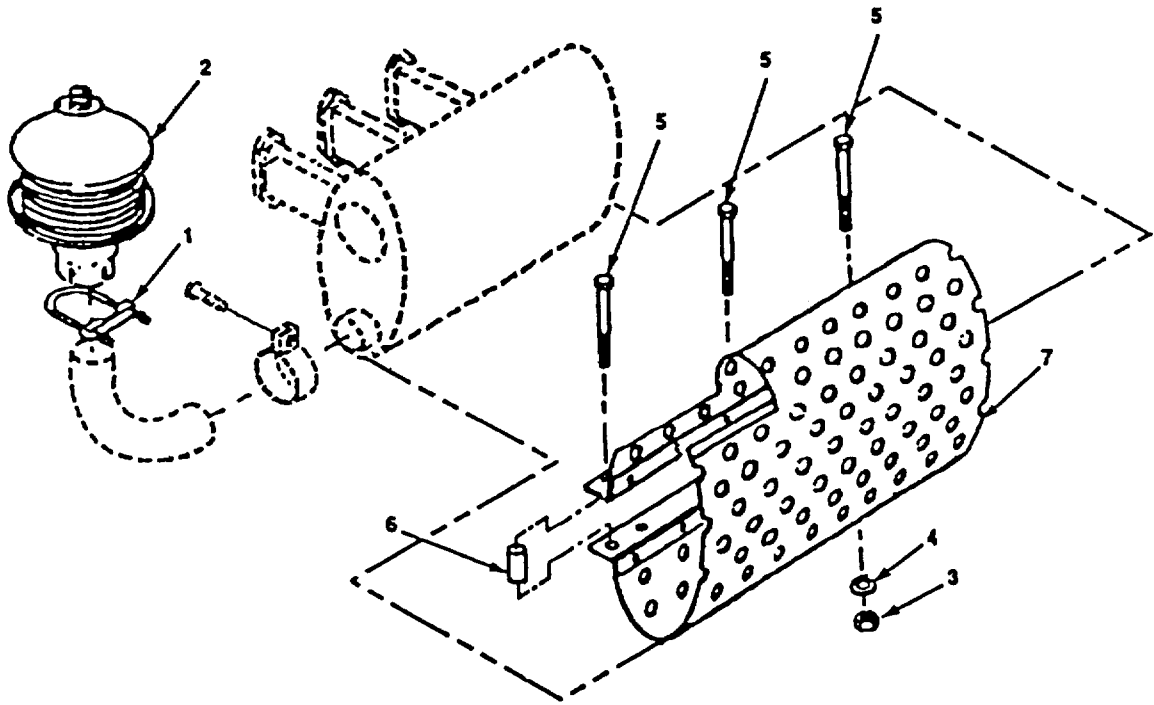

Figure 1. Exhaust Output.

Change 1

SECTION II

(1) ITEM NO	(2) SMR CODE	(3) CAGEC	(4) PART NUMBER	(5) DESCRIPTION AND USABLE ON CODES (UOC)	(6) QTY
				GROUP 01	EXHAUST SYSTEM
				FIG. 1	EXHAUST OUTPUT
1	PAOZZ	96906	MS52150-7SA	CLAMP, LOOP	1
2	PAOZZ	97403	13226E0093	ARRESTOR, SPARK, EXHAUST	1
3	PAOZZ	96906	MS51967-2	NUT, PLAIN, HEXAGON	3
4	PAOZZ	96906	MS35338-44	WASHER, LOCK	3
5	PAOZZ	96906	MS90725-19	SCREW, CAP, HEXAGON HEAD	3
6	XBOZZ	97403	13225E9081	SPACER, MUFFLER	1
7	XBOZZ	97403	13225E9083	SHIELD, MUFFLER	1

END OF FIGURE

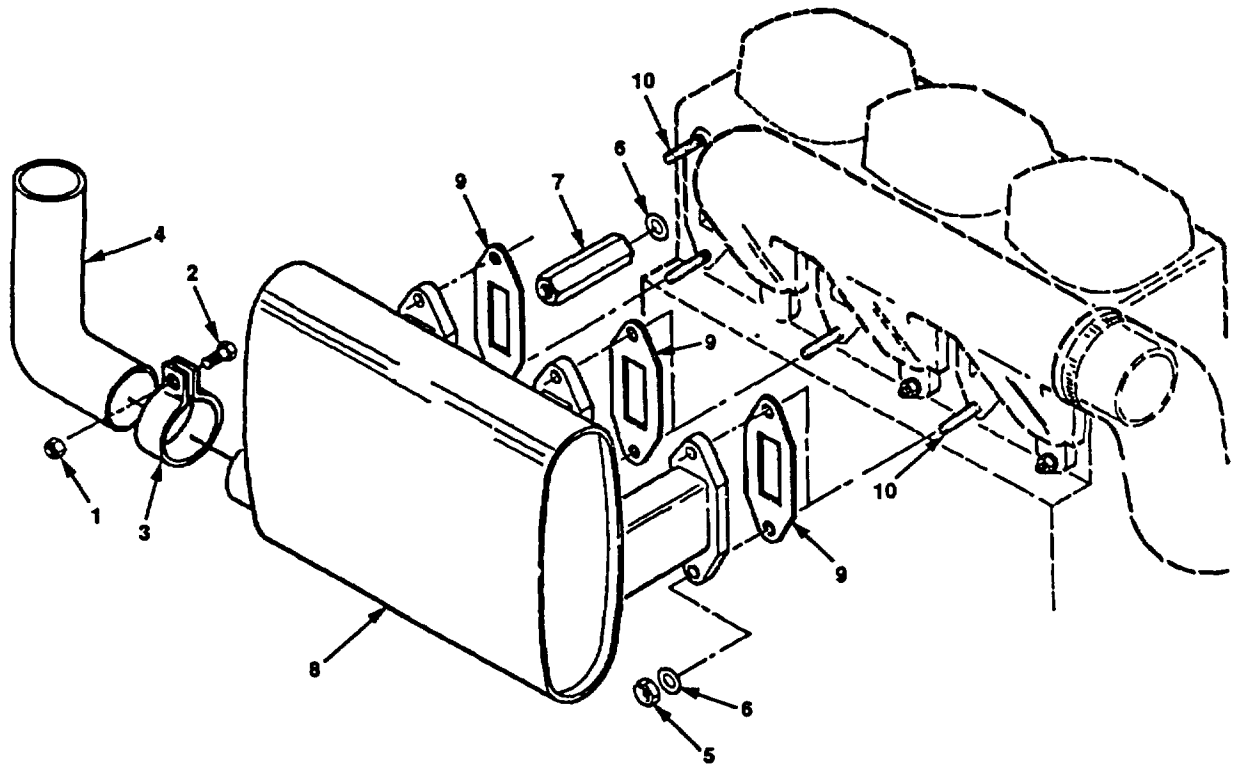

Figure 2. Engine and Muffler.

SECTION II

(1) ITEM NO	(2) SMR CODE	(3) CAGEC	(4) PART NUMBER	(5) DESCRIPTION AND USABLE ON CODES (UOC)	(6) QTY
GROUP 02 ENGINE ASSEMBLY					
FIG. 2 ENGINE AND MUFFLER					
0	PBOHD	36719	F3L912	ENGINE, DIESEL UOC: DRH, EKR	1
0	PBOHD	36719	F3L912D-OPT	ENGINE, DIESEL (SPECIFICATION D0392-038/18) UOC: FQF	1
1	PAOZZ	36719	1112824	.NUT, PLAIN, HEXAGON	1
2	PAOZZ	36719	1112333	.BOLT	1
3	PAOZZ	62445	210 3634	.CLAMP, LOOP	1
3	PAOZZ	62445	1320468	.CLAMP, LOOP	1
4	PAOZZ	97403	13225E9077	.CONNECTOR, EXHAUST PIPE	1
4	PAOZZ	97403	2244026	.CONNECTOR, EXHAUST PIPE	1
5	PAOZZ	36719	331 6466	.NUT, PLAIN, HEXAGON	5
6	PAOZZ	36719	40357	.WASHER, FLAT	5
6	PAOZZ	36719	110-7102	.WASHER, FLAT	6
7	PAOZZ	36719	2161050	.POST, ELECTRICAL-MECHANICAL	1
8	PAOZZ	36719	2160566	.MUFFLER, EXHAUST	1
9	PAOZZ	36719	3371689	.GASKET	3
9	PAOZZ	36719	4157247	.GASKET	3
10	PAOZZ	62445	111-0183	.STUD, PLAIN	6

END OF FIGURE

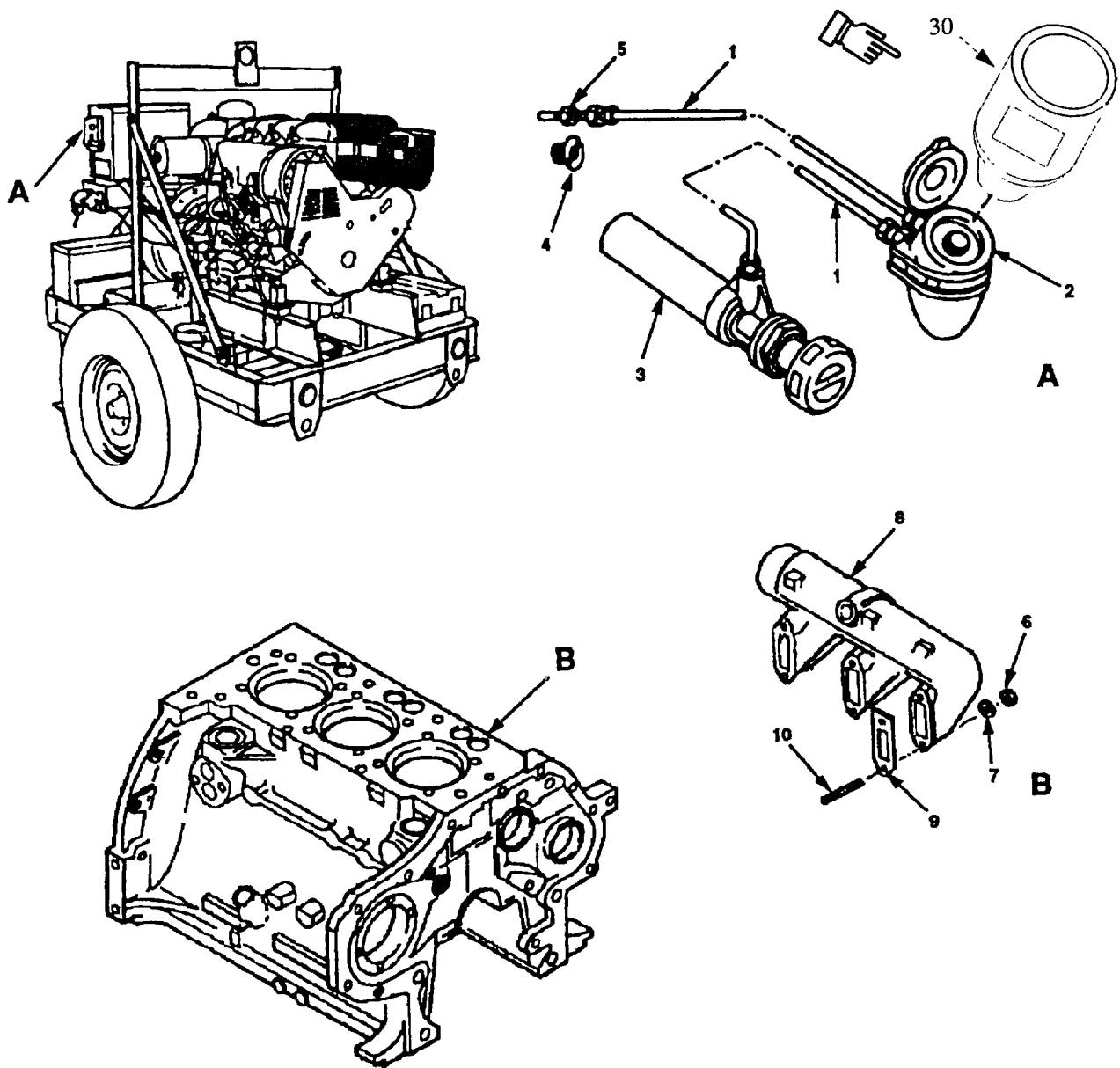

Figure 3. Intake Manifold with Starting Aid (Sheet 1 of 2).

Change 1

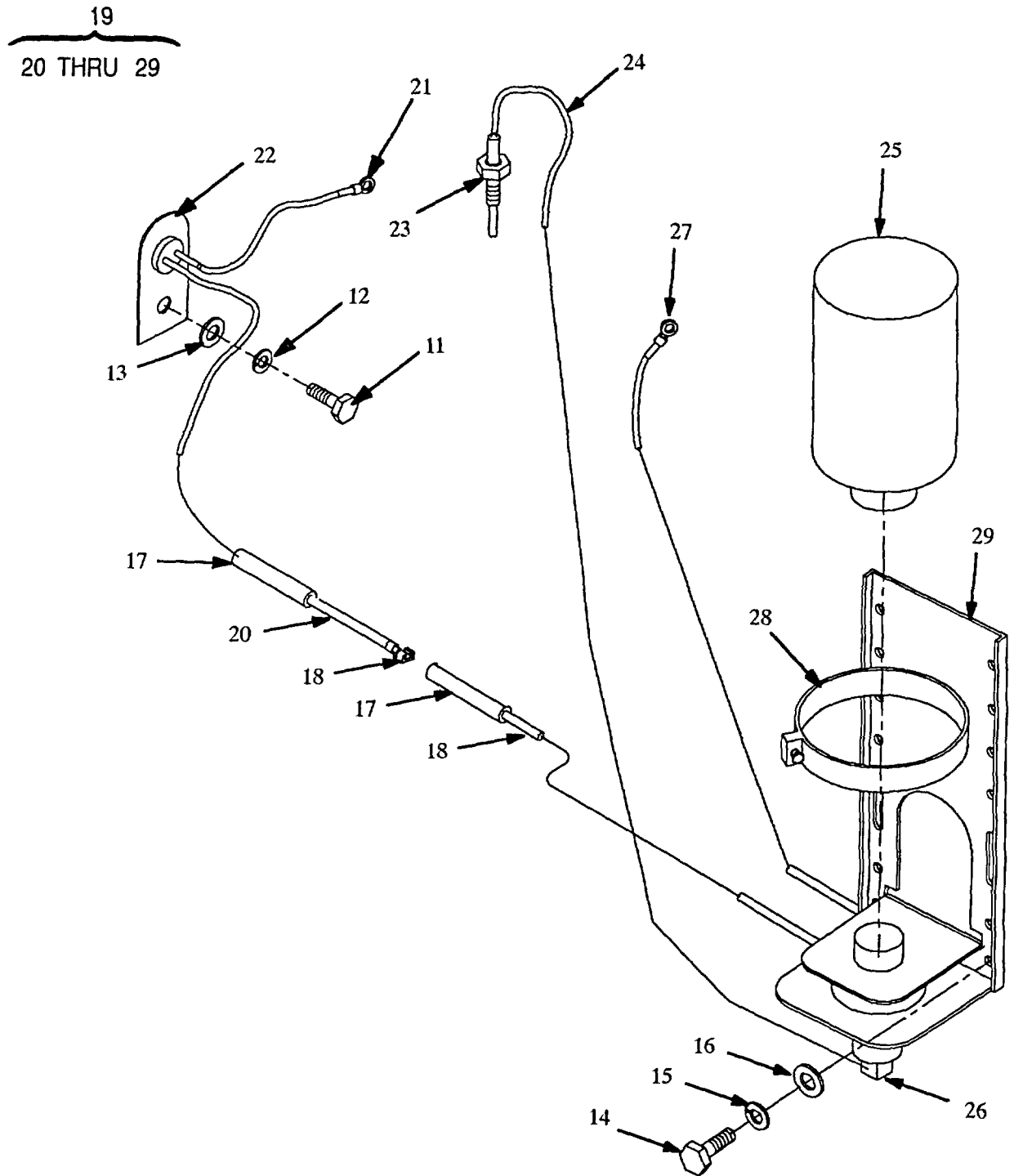

Figure 3. Intake Manifold with Starting Aid (Sheet 2 of 2).

Change 1

SECTION II

(1) ITEM NO	(2) SMR CODE	(3) CAGEC	(4) PART NUMBER	(5) DESCRIPTION AND USABLE ON CODES (UOC)	(6) QTY
				GROUP 02 ENGINE ASSEMBLY	
				FIG. 3 INTAKE MANIFOLD WITH STARTING AID	
1	PBOZZ	36719	3364214	.HOSE ASSEMBLY, INTAK (CUT LINE TO LENGTH)	2
2	PAOZZ	36719	216 1958	.RESERVOIR, HAND PUMP	1
3	PBOZZ	36719	224 3176	.PUMP, ENGINE PRIMING	1
4	XBOZZ	36719	216-0017	.BUSHING, THREADED	1
5	XBOZZ	36719	216-0016	.SPRAY, TIP NOZZLE	1
6	PAFZZ	62445	112 2477	.NUT, PLAIN, HEXAGON M8DIN934-M8A4C UOC: DRH, EKR	6
6	PAFZZ	62445	112824	.NUT, PLAIN, HEXAGON M8DIN934-M8A4C UOC: FQF	6
7	PAFZZ	36719	110-7101	.WASHER, FLAT A8, 4DIN125-ST-A4C	6
8	XBFZZ	62445	327-0502	.MANIFOLD, INTAKE	1
				UOC: DRH, EKR	
8	XBFZZ	62445	2135532	.MANIFOLD, INTAKE	1
				UOC: FQF	
9	PAFZZ	36719	223 0704	.GASKET	3
				UOC: DRH, EKR	
9	PAFZZ	36719	4157248	.GASKET	3
				UOC: FQF	
10	XBFZZ	36719	1126895	.STUD 8X35SN4DIN835-8 8A4C.....	6
				UOC: DRH, EKR	
10	XBFZZ	36719	1104122	.STUD 8X35SN4DIN835-8 8A4C.....	6
				UOC: FQF	
11	XBOZZ	81343	M10-1.5X20L	.SCREW, CAP, HEXAGON	1
				(SAEJ1199, CLASS8.8)	
				UOC: FQF	
12	PAOZZ	96906	MS35338-47	.WASHER, LOCK	1
				UOC: FQF	
13	PAOZZ	96906	MS27183-10	.WASHER, FLAT	1
				UOC: FQF	
14	PAOZZ	81343	M12-1.75X30L	.SCREW, CAP, HEXAGON	2
				(SAEJ1199, CLASS8.8)	
				UOC: FQF	
15	PAOZZ	96906	MS35338-47	.WASHER, LOCK	2
				UOC: FQF	
16	PAOZZ	96906	MS27183-17	.WASHER, FLAT	2
				UOC: FQF	

SECTION II

(1) ITEM NO	(2) SMR CODE	(3) CAGEC	(4) PART NUMBER	(5) DESCRIPTION AND USABLE ON CODES (UOC)	(6) QTY
				GROUP 02 ENGINE ASSEMBLY	
				FIG. 3 INTAKE MANIFOLD WITH STARTING AID	
17	PAOZZ	56501	RB14-250	.TERMINAL, QUICK DISCONNECT UOC: FPT	2
18	PAOZZ	56501	AS51843-2	.TERMINAL, QUICK DISCONNECT UOC: FPT	4
19	AOOOO	53203	62048	.COLD START KIT UOC: FPT	1
20	XBOZZ	53203	301447	..WIRE, ELECTRICAL UOC: FPT	1
21	XBOZZ	53203	100025	..TERMINAL RING 3/8" (STARTER) UOC: FPT	1
22	PAOZZ	53203	300789	..SWITCH, ENGINE TEMPERATURE UOC: FPT	1
23	PAOZZ	53203	220315	..ATOMIZER, STRAIGHT..... WITH NUT AND SLEEVE UOC: FPT	1
24	PAOZZ	53203	300045	..TUBING, NONMETALLIC UOC: FPT	1
25	PAOZZ	53203	020020	..ENGINE START CARTRIDGE UOC: FPT	1
26	PAOZZ	53203	250009	..FITTING, BLOCKER (WITH NUT AND SLEEVE) UOC: FPT	1
27	XBOZZ	53203	100137	.. TERMINAL RING 1/2" (ENGINE BLOCK) UOC: FPT	1
28	PAOZZ	53203	301082	..CLAMP, HOSE UOC: FPT	1
29	PAOZZ	53203	412000	..VALVE AND BRACKET, DIESELMATIC UOC: FPT	1
30	PAOZZ	62445	216-1957	.FUEL, ENGINE PRIMER..... UOC: DRH, EKR	1

END OF FIGURE

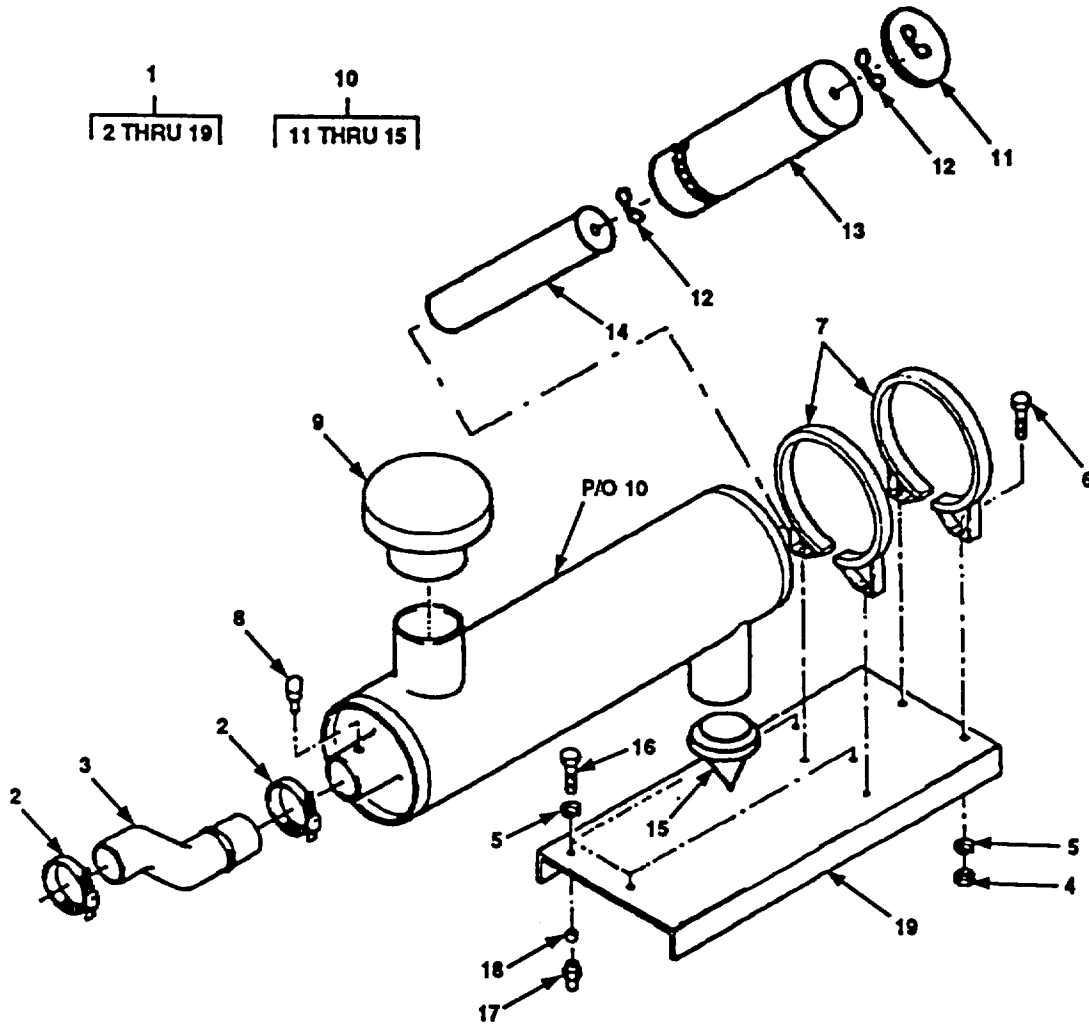

Figure 4. Air Cleaner.

SECTION II		TM10-4320-226-24P			
(1)	(2)	(3)	(4)	(5)	(6)
ITEM	SMR		PART		
NO	CODE	CAGEC	NUMBER	DESCRIPTION AND USABLE ON CODES (UOC)	QTY
GROUP 02 ENGINE ASSEMBLY					
FIG. 4 AIR CLEANER					
1	XBOOO	36719	SA0999-0010	AIR CLEANER KIT	1
2	PAOZZ	96906	MS35842-15	CLAMP,HOSE	2
3	XBOZZ	36719	003-2876	ELBOW,AIR	1
4	PAOZZ	62445	112 2477	NUT,PLAIN,HEXAGON	4
5	PAOZZ	36719	1102799	WASHER,LOCK	8
6	PAOZZ	36719	111-2311	BOLT,MACHINE	4
7	XBOZZ	18265	P00-7191	CLAMP,LOOP	2
8	PAOZZ	31825	RBX00-2251	KNOB	1
9	PAOZZ	96906	MS51389-5	CAP,AIR CLEANER INT	1
10	XBOOO	97403	13225E9073	AIR CLEANER ASSY	1
11	XBOZZ	18265	P11-4972	COVER,AIR CLEANER	1
12	XBOZZ	18265	P10-1870	NUT,PLAIN,WING	2
13	PAOZZ	18265	P11-9538	FILTER ELEMENT,INTA PRIMARY	1
14	PAOZZ	18265	P11-9539	FILTER ELEMENT,INTA SECONDARY	1
15	XBOZZ	18265	P11-2803	VALVE,VACUATOR	1
16	XBOZZ	62445	1112295	BOLT,MACHINE	4
17	XBOZZ	36719	224-1134	BOLT,INTERNALLY REL	4
18	XBOZZ	62445	336 8224	MOUNT,RESILIENT	4
19	XBOZZ	97403	13225E9075	PLATE,MOUNTING	1

END OF FIGURE

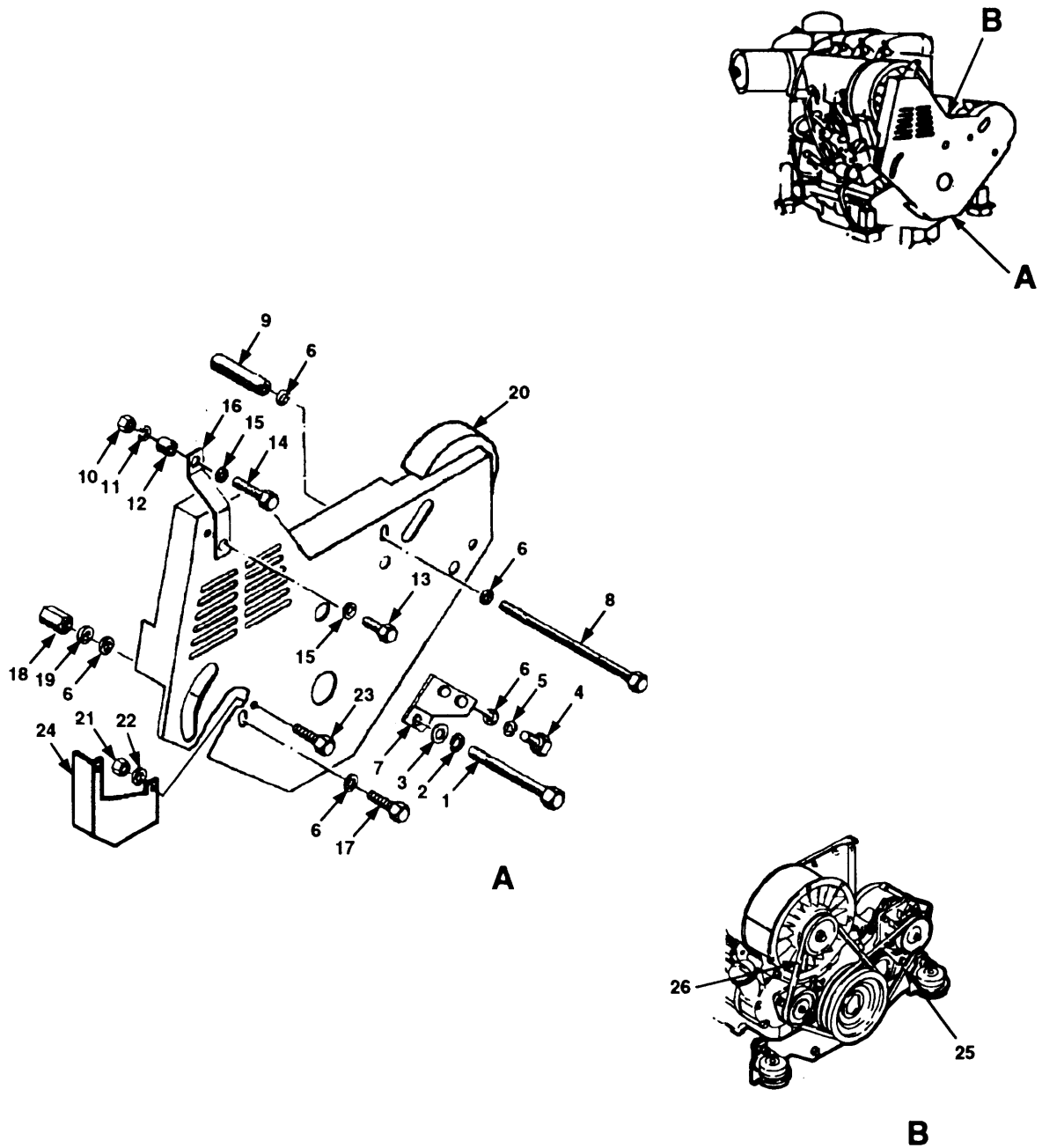

Figure 5. Accessory V-Baits with Fan Guard.

SECTION II

(1) ITEM NO	(2) SMR CODE	(3) CAGEC	(4) PART NUMBER	(5) DESCRIPTION AND USABLE ON CODES (UOC)	(6) QTY
				GROUP 02	ENGINE ASSEMBLY
				FIG. 5	ACCESSORY BELTS WITH FAN GUARD
1	XBOZZ	36719	111-1780	.SCREW,CAP,HEXAGON HEAD..... M14X110D1N931-M88 A4C	1
2	XBOZZ	62445	110-2802	.WASHER,LOCK A14DIN128A4C	1
3	XBOZZ	36719	116-9672	.WASHER,FLAT 14,5X28X6M995-88.....	1
4	XBOZZ	36719	111-2307	.SCREW,CAP,HEXAGON HEAD..... M8X16D1N933-8 84C	2
5	XBOZZ	36719	1102799	.WASHER,LOCK A8D1N128A4C	2
6	XBOZZ	36719	A 8-4DIN125ST	.WASHER,FLAT	6
6	XBOZZ	36719	336-7024	.WASHER,FLAT	6
6	XBOZZ	36719	336-7024	UOC: DRH, EKR	
7	XBOZZ	36719	224-1781	.RETAINER	1
7	XBOZZ	36719	224-1781	UOC: DRH, EKR	
7	XBOZZ	36719	223-9180	.RETAINER	1
7	XBOZZ	36719	223-9180	UOC: FQF	
8	XBOZZ	62445	111-1237	.BOLT,MACHINE MBX180DIN931-B B-A4C	1
8	XBOZZ	62445	111-1237	UOC: DRH, EKR	
8	XBOZZ	62445	110-3736	.BOLT,MACHINE MBX180DIN931-8 8-A4C.....	1
8	XBOZZ	62445	110-3736	UOC: FQF	
9	XBOZZ	36719	216-3780	.TUBE	1
9	XBOZZ	36719	216-3780	UOC: DRH, EKR	
9	XBOZZ	36719	223-9178	.TUBE	1
9	XBOZZ	36719	223-9178	UOC: FQF	
10	XBOZZ	62445	111-2813	.NUT,PLAIN,HEXAGON M6DIN934-M8A4C	1
11	XBOZZ	36719	110-2797	.WASHER,LOCK A6DIN128A4C	1
11	XBOZZ	36719	110-2797	UOC: DRH, EKR	
11	XBOZZ	36719	110-7095	.WASHER,LOCK A6DIN128A4C	1
11	XBOZZ	36719	110-7095	UOC: FQF	
12	XBOZZ	36719	216-3781	.TUBE	1
13	XBOZZ	36719	111-2251	.BOLT,HEXAGON M6X15DIN933-8 8-A4C	1
13	XBOZZ	36719	111-2251	UOC: DRH, EKR	
13	XBOZZ	36719	110-3316	.BOLT,HEXAGON M6X15DIN933-8 8-A4C	1
13	XBOZZ	36719	110-3316	UOC: FQF	
14	XBOZZ	62445	111-2279	.BOLT,MACHINE M6X40DIN93308 8-A4C	1
14	XBOZZ	62445	111-2279	UOC: DRH, EKR	
14	XBOZZ	62445	111-2264	.BOLT,MACHINE M6X40DIN93308 8-A4C	1
14	XBOZZ	62445	111-2264	UOC: FQF	

SECTION II

(1) ITEM NO	(2) SMR CODE	(3) CAGEC	(4) PART NUMBER	(5) DESCRIPTION AND USABLE ON CODES (UOC)	(6) QTY
GROUP 02 ENGINE ASSEMBLY					
FIG. 5 ACCESSORY BELTS WITH FAN GUARD					
15	XBOZZ	36719	110-7095	.WASHER, FLAT A6, 4DIN125-ST-A4C UOC: DRH, EKR	2
15	XBOZZ	36719	810-311	.WASHER, FLAT A6, 4DIN125-ST-A4C UOC: FQF	2
16	XBOZZ	36719	216-2210	.RETAINER UOC: DRH, EKR	1
16	XBOZZ	36719	223-9181	.RETAINER UOC: FQF	1
17	XBOZZ	36719	111-2322	.SCREW, CAP, HEXAGON HEAD M8X20DIN9338 8-A4C	1
18	XBOZZ	36719	216-3782	.SPACER, SLEEVE UOC:DRH, EKR	1
18	XBOZZ	36719	223-9179	.SPACER, SLEEVE UOC: FQF	1
19	XBOZZ	36719	336-3948	.WASHER, FLAT	1
20	XBOZZ	36719	224-1794	.GUARD, V-BELT UOC: DRH, EKR	1
20	XBOZZ	36719	415-8104	.GUARD, V-BELT UOC: FQF	1
21	PAOZZ	96906	MS17829-4C	.NUT, SELF-LOCKING, HEAD 1/4-20 UOC: DRH, EKR	2
21	PAOZZ	1K847	ITR25-165SD	.NUT, SELF-LOCKING, HEAD 1/4-20 UOC: FQF	2
22	PAOZZ	96906	MS15795-809	.WASHER, FLAT 2501D UOC: DRH, EKR	2
22	PAOZZ	96906	MS35338-44	.WASHER, FLAT 2501D UOC: FQF	2
23	PAOZZ	96906	MS90725-5	.SCREW, CAP, HEXAGON HEAD 1/4-20.625L UOC: DRH, EKR	2
23	PAOZZ	96906	MS90725-8	.SCREW, CAP, HEXAGON HEAD 1/4-20.625L UOC: FQF	2
24	XBOZZ	97403	13227E6334	. GUARD, ENGINE PULLEY	1
25	PAOZZ	62445	2235178	. BELT, V	1
26	PAOZZ	96906	MS51065-50	. BELT, V UOC: DRH, EKR	1
26	PAOZZ	96906	223-5531	. BELT, V UOC: FQF	1

END OF FIGURE

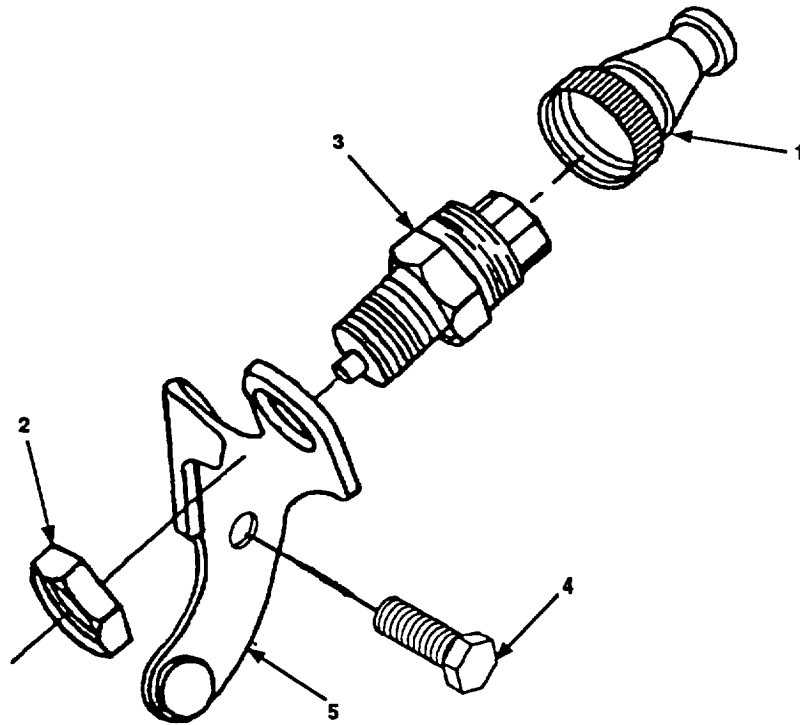

Figure 6. V-Belt Contact Switch.

SECTION II

(1) ITEM NO	(2) SMR CODE	(3) CAGEC	(4) PART NUMBER	(5) DESCRIPTION AND USABLE ON CODES (UOC)	(6) QTY
GROUP 02 ENGINE ASSEMBLY					
FIG. 6 V-BELT CONTACT SWITCH					
1	XBOZZ	36719	224-5054	CONNECTOR, PLUG, ELECTRIC UOC: DRH, EKR	1
1	XBOZZ	62445	224-5054	CONNECTOR, PLUG, ELECTRIC TO CABLE UOC: FQF	1
2	XBOZZ	62445	110 1294	NUT, PLAIN, HEXAGON UOC: DRH, EKR	1
2	XBOZZ	62445	419-1294	NUT, PLAIN, HEXAGON UOC: FQF	1
3	PBOZZ	62445	224-7073	SWITCH, SENSITIVE UOC: DRH, EKR	1
3	PBOZZ	62445	419-1001	SWITCH, SENSITIVE UOC: FQF	1
4	XBOZZ	36719	117-1763	SCREW, CAP, HEXAGON HEAD	1
5	XBOZZ	36719	224-5062	RETAINER	1

END OF FIGURE

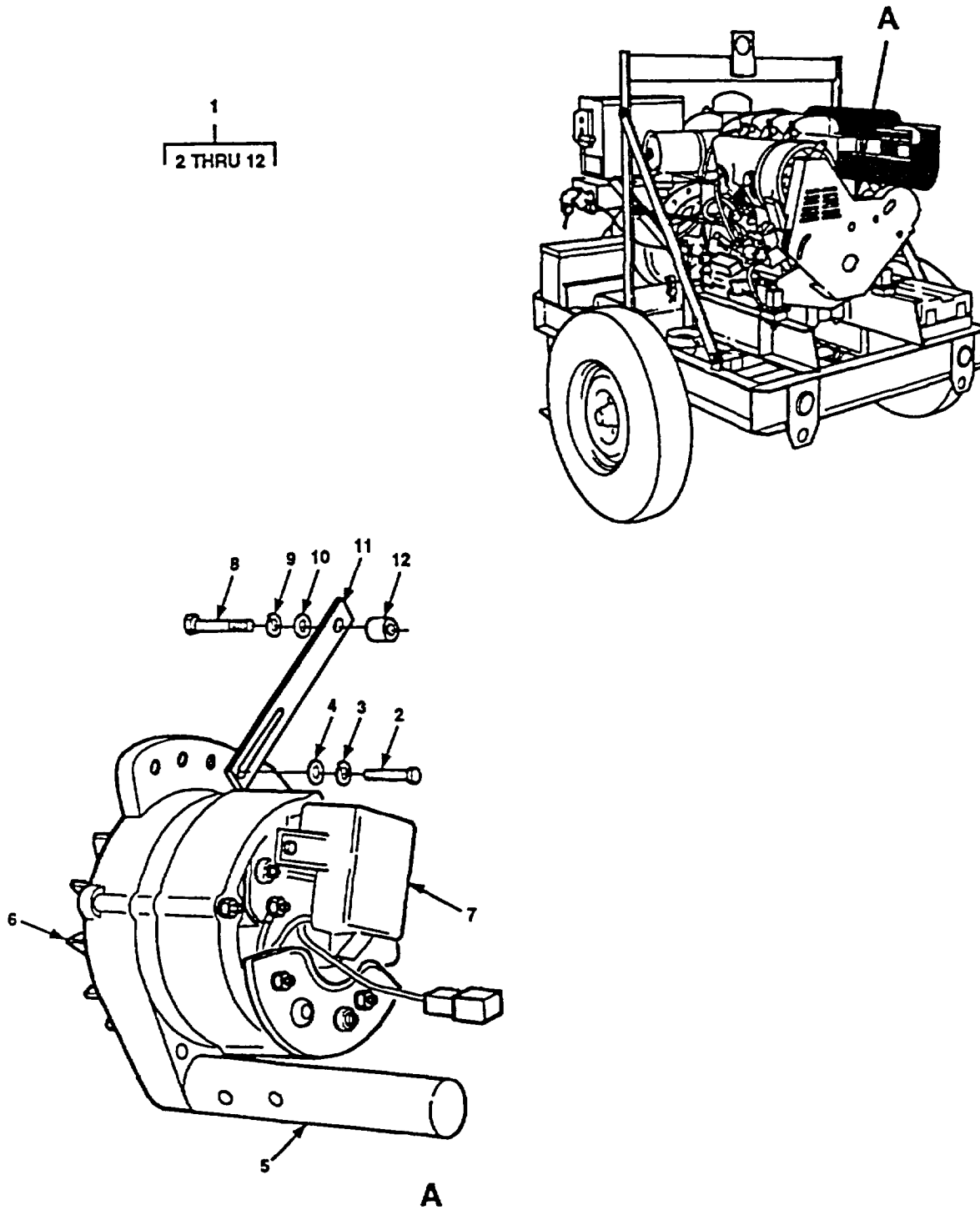

Figure 7. Alternator Assembly.

SECTION II

(1) ITEM NO	(2) SMR CODE	(3) CAGEC	(4) PART NUMBER	(5) DESCRIPTION AND USABLE ON CODES (UOC)	(6) QTY
				GROUP 02	
				ENGINE ASSEMBLY	
				FIG. 7	
				ALTERNATOR ASSEMBLY	
1	XBOFF	62445	SA 0999-0011	ALTERNATOR KIT UOC: DRH, EKR	1
1	XBOFF	36719	NO PART	ALTERNATOR KIT NUMBER UOC: FQF	1
2	PAOZZ	96906	MS90728-32	.BOLT, MACHINE UOC: DRH, EKR	1
2	PAOZZ	96906	111-1298	.BOLT, MACHINE UOC: FQF	1
3	XBOZZ	62445	BCS 326	.WASHER, LOCK UOC: DRH, EKR	1
3	XBOZZ	62445	40384	.WASHER, LOCK UOC: FQF	1
4	XBOZZ	62445	BCS 3045	.WASHER, FLAT UOC: DRH, EKR	1
4	XBOZZ	62445	110-7105	.WASHER, FLAT UOC: FQF	1
5	XBOZZ	62445	EK101	.BRACKET, SUPPORT UOC: DRH, EKR	1
5	XBOZZ	62445	120-96	.BRACKET, SUPPORT UOC: FQF	1
6	PAOFF	68505	110-347	.GENERATOR, ALTERNATION UOC: DRH, EKR	1
6	PAOFF	68505	110-647	.GENERATOR, ALTERNATION UOC: FQF	1
7	PAOFF	31211	5-152	.REGULATOR, ENGINE, GENERATOR	1
8	PAOZZ	62445	BCS 3148	.SCREW, CAP, HEXAGON HEAD UOC: DRH, EKR	1
8	PAOZZ	62445	111-1342	.SCREW, CAP, HEXAGON HEAD UOC: FQF	1
9	PAOZZ	62445	BCS 3172	.WASHER, LOCK UOC: DRH, EKR	1
9	PAOZZ	62445	40384	.WASHER, LOCK UOC: FQF	1

SECTION II

(1) ITEM NO	(2) SMR CODE	(3) CAGEC	(4) PART NUMBER	(5) DESCRIPTION AND USABLE ON CODES (UOC)	(6) QTY
				GROUP 02 ENGINE ASSEMBLY	
				FIG. 7 ALTERNATOR ASSEMBLY	
10	PAOZZ	62445	3068	.WASHER, FLAT UOC: DRH, EKR	1
10	PAOZZ	62445	110-7105	.WASHER, FLAT UOC: FQF	1
11	XBOZZ	62445	75-15.08	.SPANNER UOC: DRH, EKR	1
11	XBOZZ	62445	415-8006	.SPANNER UOC: FQF	1
12	XBOZZ	62445	912-150.1	.SPACER UOC: DRH, EKR	1
12	XBOZZ	62445	336-3972	.SPACER UOC: FQF	1

END OF FIGURE

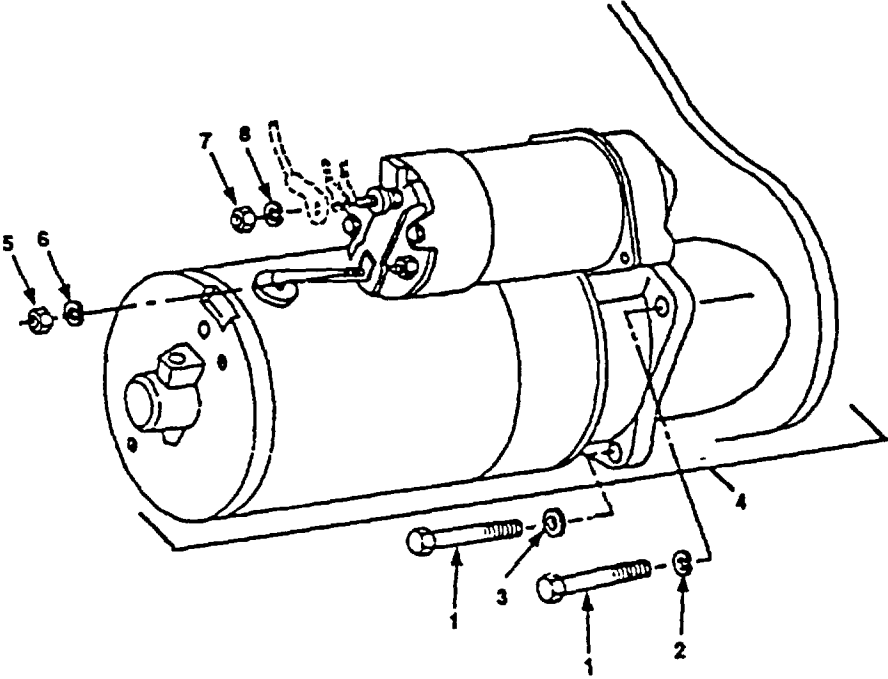

Figure 8. Starter Assembly.

SECTION II

(1) ITEM NO	(2) SMR CODE	(3) CAGEC	(4) PART NUMBER	(5) DESCRIPTION AND USABLE ON CODES (UOC)	(6) QTY
				GROUP 02	ENGINE ASSEMBLY
				FIG. 8	STARTER ASSEMBLY
1	XBOZZ	36719	111-2418	.SCREW, CAP, HEXAGON HEAD	3
2	PAOZZ	96906	MS35333-110	.WASHER, LOCK	2
3	PAOZZ	96906	MS15795-514	.WASHER, FLAT	1
				UOC: DRH, EKR	
3	PAOZZ	62445	110-705	.WASHER, FLAT	1
				UOC: FQF	
4	PAOFF	16764	1998380	.STARTER ASSEMBLY	1
				UOC: DRH, EKR	
4	PAOFF	16764	117-9318	.STARTER ASSEMBLY	1
				UOC: FQF	
5	PAOZZ	96906	MS35649-286	..NUT, PLAIN, HEXAGON	1
				UOC: DRH, EKR	
5	PAOZZ	96906	131-8661	..NUT, PLAIN, HEXAGON	1
				UOC: FQF	
6	PAOZZ	96906	MS35333-106	..WASHER, LOCK	1
				UOC: DRH, EKR	
6	PAOZZ	96906	131-8434	..WASHER, LOCK	1
				UOC: FQF	
7	PAOZZ	96906	MS35649-2385	..NUT, PLAIN, HEXAGON	1
				UOC: DRH, EKR	
7	PAOZZ	96906	131-8664	..NUT, PLAIN, HEXAGON.....	1
				UOC: FQF	
8	PAOZZ	96906	MS35333-110	..WASHER, LOCK	1
				UOC: DRH, EKR	
8	PAOZZ	96906	131-8434	..WASHER, LOCK	1
				UOC: FQF	

END OF FIGURE

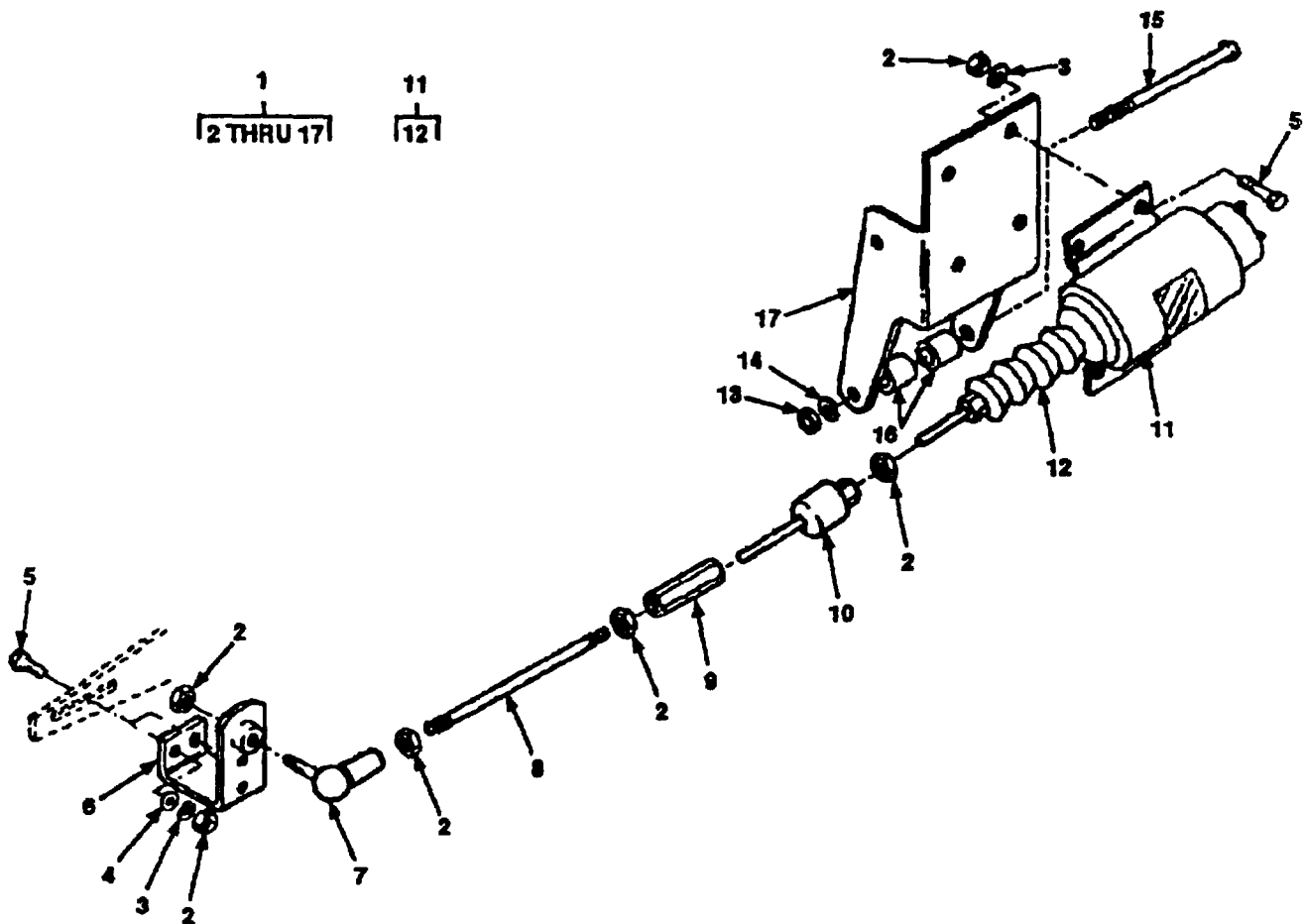

Figure 9. Solenoid and Throttle Lever (Sheet 1 of 2).

Change 1

18
19 THRU 29

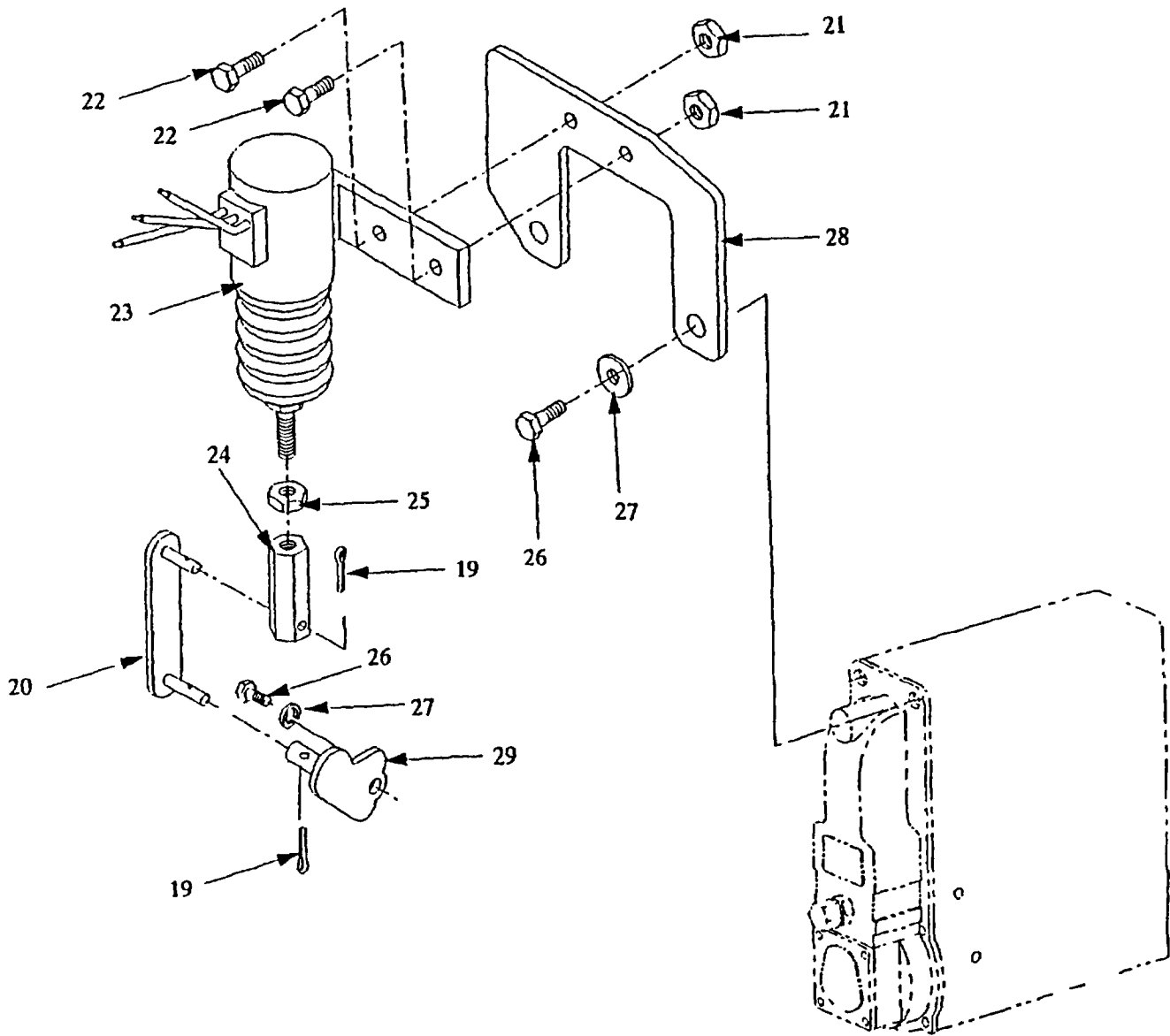

Figure 9. Solenoid and Throttle Lever (Sheet 2 of 2).
Change 1

SECTION II

(1) ITEM NO	(2) SMR CODE	(3) CAGEC	(4) PART NUMBER	(5) DESCRIPTION AND USABLE ON CODES (UOC)	(6) QTY
				GROUP 02 ENGINE ASSEMBLY	
				FIG. 9 SOLENOID AND THROTTLE LEVER	
1	XBOOO	36719	SA0999-0007	.KIT SOLENOID AND THROTTLE UOC: DRH, EKR	1
2	XBOZZ	62445	111-2813	..NUT, PLAIN, HEXAGON..... 5M6DIN934-M8A4C UOC: DRH, EKR	10
3	XBOZZ	36719	110-2797	..WASHER, LOCK UOC: DRH, EKR	6
4	XBOZZ	36719	121-5850	..WASHER, FLAT UOC: DRH, EKR	2
5	PAOZZ	62445	111-2258	..BOLT, MACHINE UOC: DRH, EKR	6
6	XBOZZ	36719	003-2878	..LEVER, SOLENOID RETURN UOC: DRH, EKR	1
7	PBOZZ	36719	1172734	..ANGLE, JOINT UOC: DRH, EKR	1
8	XBOZZ	36719	336 4139	..ROD, THREADED END UOC: DRH, EKR	1
9	XBOZZ	36719	337 5618	..NUT, HEX, EXTENSION UOC: DRH, EKR	1
10	XBOZZ	36719	123 6301	..BALL JOINT UOC: DRH, EKR	1
11	PAOZZ	78388	2001-12E3U1 B2S1A	..SOLENOID, ELECTRICAL UOC: DRH, EKR	1
12	XBOZZ	78338	SE-0941-A	..BOOT, DUST, SOLENOID UOC: DRH, EKR	1
13	PBOZZ	62445	112 2477	..NUT, PLAIN, HEXAGON UOC: DRH, EKR	2
14	XBOZZ	36719	1102799	..WASHER, LOCK UOC: DRH, EKR	2
15	XBOZZ	62445	112-2445	..SCREW, CAP, SOCKET HEAD UOC: DRH, EKR	2
16	XBOZZ	36719	216-6235	..SPACER UOC: DRH, EKR	2
17	XBOZZ	36719	003-2877	..BRACKET, SOLENOID UOC: DRH, EKR	1

SECTION II

(1) ITEM NO	(2) SMR CODE	(3) CAGEC	(4) PART NUMBER	(5) DESCRIPTION AND USABLE ON CODES (UOC)	(6) QTY
				GROUP 02 ENGINE ASSEMBLY	
				FIG. 9 SOLENOID AND THROTTLE LEVER	
18	XBOZZ	62445	9160-K1B12	.KIT SOLENOID AND THR UOC: FQF	1
19	XBOZZ	62445	H10407	..COTTER, PIN UOC: FQF	2
20	XBOZZ	62445	E06762	..LINKAGE PLATE ASSY UOC: FQF	1
21	XBOZZ	62445	H10540	..LOCKNUT, 1/4-20 UOC: FQF	2
22	XBOZZ	62445	H10200	..BOLT, HEXAGON HEAD 1/4-20 UOC: FQF	2
23	PAOZZ	88136	P610-A29V12	..SOLENOID ASSEMBLY UOC: FQF	1
24	XBOZZ	62445	E06754	..SPACER, HEXAGON UOC: FQF	1
25	XBOZZ	62445	H10194	..JAM NUT UOC: FQF	1
26	XBOZZ	62445	H10538	..BOLT, HEXAGON HEAD, M6X1X50..... UOC: FQF	2
27	XBOZZ	62445	H10177	..LOCKWASHER UOC: FQF	3
28	XBOZZ	62445	E06751	..BRACKET ASSEMBLY UOC: FQF	1
29	XBOZZ	62445	E06755	..LEVER, FUEL UOC: FQF	1

END OF FIGURE

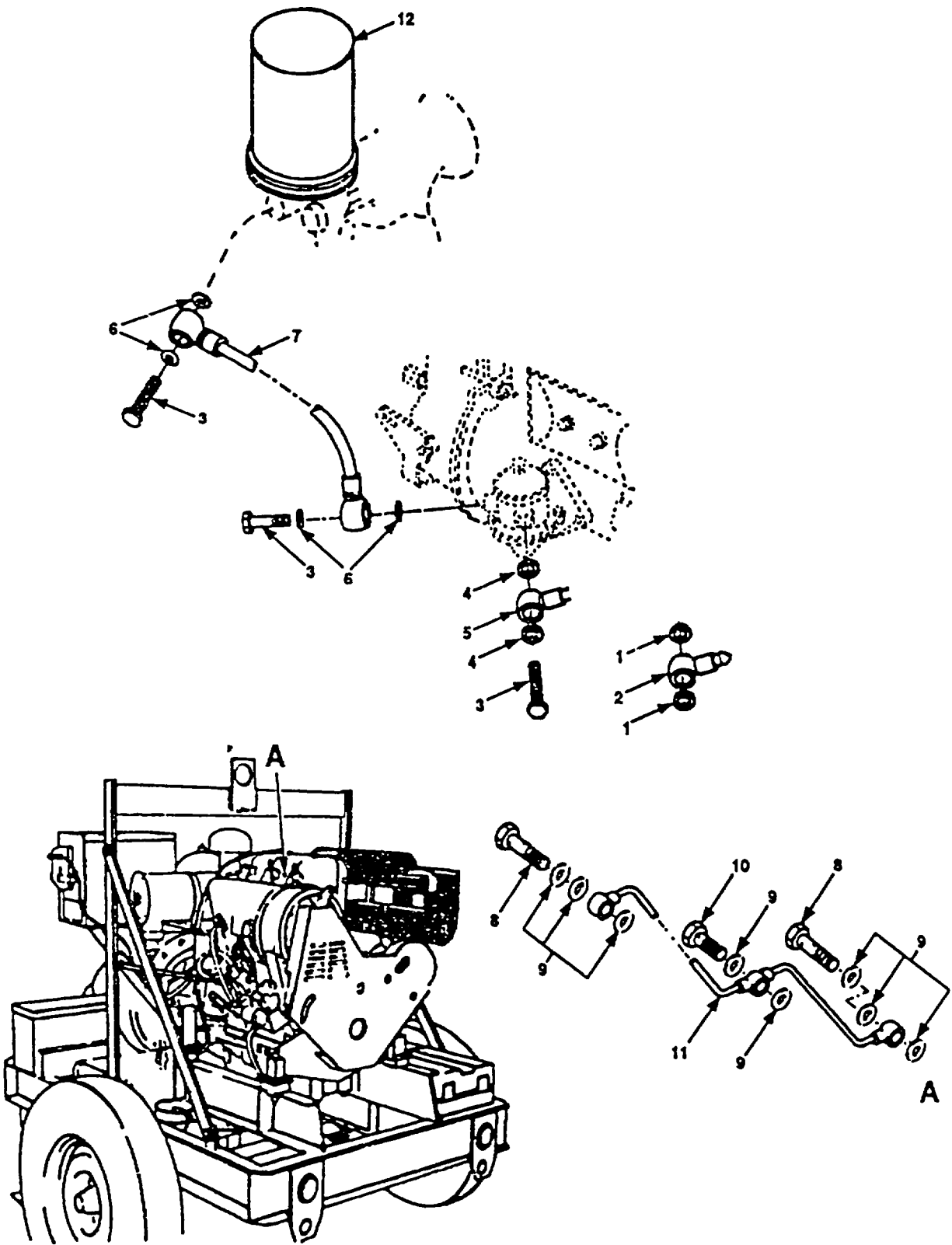

Figure 10. Fuel Lines, Fittings and Filter.

SECTION II

(1) ITEM NO	(2) SMR CODE	(3) CAGEC	(4) PART NUMBER	(5) DESCRIPTION AND USABLE ON CODES (UOC)	(6) QTY
				GROUP 02	ENGINE ASSEMBLY
				FIG. 10	FUEL LINES, FITTINGS AND FILTER
1	PAOZZ	36719	1118647	.WASHER, FLAT	2
2	PAOZZ	62445	1169557	.ELBOW, HOSE	1
3	PAOZZ	36719	111-9246	.BOLT, FLUID PASSAGE	5
4	PAOZZ	36719	1118688	.GASKET	2
5	PAOZZ	62445	1290579	.CONNECTOR, MULTIPLE	1
6	PAOZZ	62445	111 8693	.WASHER, FLAT	8
7	PAOZZ	36719	126 6159	.HOSE ASSEMBLY, NONME FUEL FEED..... PUMP DISCHARGE TO FUEL FILTER INLET AND FUEL FILTER DISCHARGE TO INJECTOR PUMP INLET . UOC: DRH, EKR	2
7	PAOZZ	36719	117 9375	.HOSE ASSEMBLY, NONME	1
				FUEL FEED PUMP DISCHARGE TO INLET OF FUEL FILTER	1
				UOC: FQF	
7	PAOZZ	36719	117 3630	.HOSE ASSEMBLY, NONME	1
				FUEL FEED PUMP DISCHARGE TO INJECTOR PUMP INLET UOC: FQF	
8	PAOZZ	62445	121-6492	.BOLT, FLUID PASSAGE	2
				UOC: DRH, EKR	
8	PAOZZ	62445	117 8622	.BOLT, FLUID PASSAGE	2
				UOC: FQF	
9	PAOZZ	36719	1118647	.WASHER, FLAT	8
10	PAOZZ	36719	111-9231	.BOLT, FLUID PASSAGE	1
11	XBOZZ	36719	213-7996	.LINE, BACK LEAKAGE	1
12	PAOZZ	79396	33358	.FILTER ELEMENT, FLUID	1
				UOC: DRH, EKR	
12	PAOZZ	79396	117 4423	.FILTER ELEMENT, FLUID	1
				UOC: FQF	

END OF FIGURE

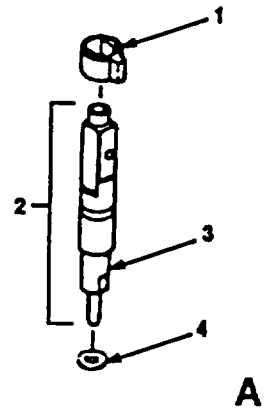
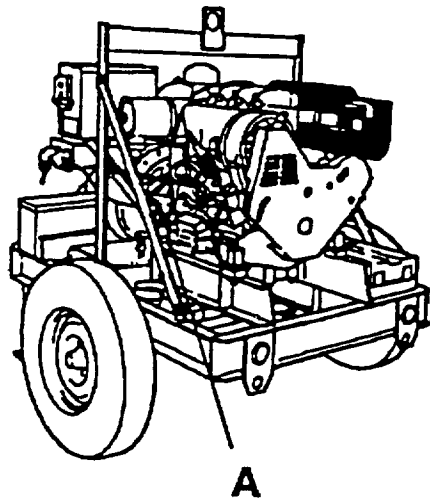

Figure 11. Injector.

SECTION II

(1) ITEM NO	(2) SMR CODE	(3) CAGEC	(4) PART NUMBER	(5) DESCRIPTION AND USABLE ON CODES (UOC)	(6) QTY
				GROUP 02 ENGINE ASSEMBLY	
				FIG. 11 INJECTOR	
1	XBFZZ	36719	213-7568	.BUSHING	3
				UOC: DRH, EKR	
1	XBFZZ	36719	423-1549	.BUSHING	3
				UOC: FQF	
2	PBFFZ	62445	223-3085	.NOZZLE, FUEL INJECTION	3
				UOC: DRH, EKR	
2	PBFFZ	62445	423-1554	.NOZZLE, FUEL INJECTION	3
				UOC: FQF	
3	XBFZZ	36719	223-3086	.NOZZLE, FUEL INJECTION	1
				UOC: DRH, EKR	
3	XBFZZ	36719	423-1556	.NOZZLE, FUEL INJECTION	1
				UOC: FQF	
4	PAFZZ	36719	415-3052	.PACKING, PREFORMED	3
				UOC: DRH, EKR	
4	PAFZZ	36719	415-7647	.PACKING, PREFORMED	3
				UOC: FQF	
END OF FIGURE					

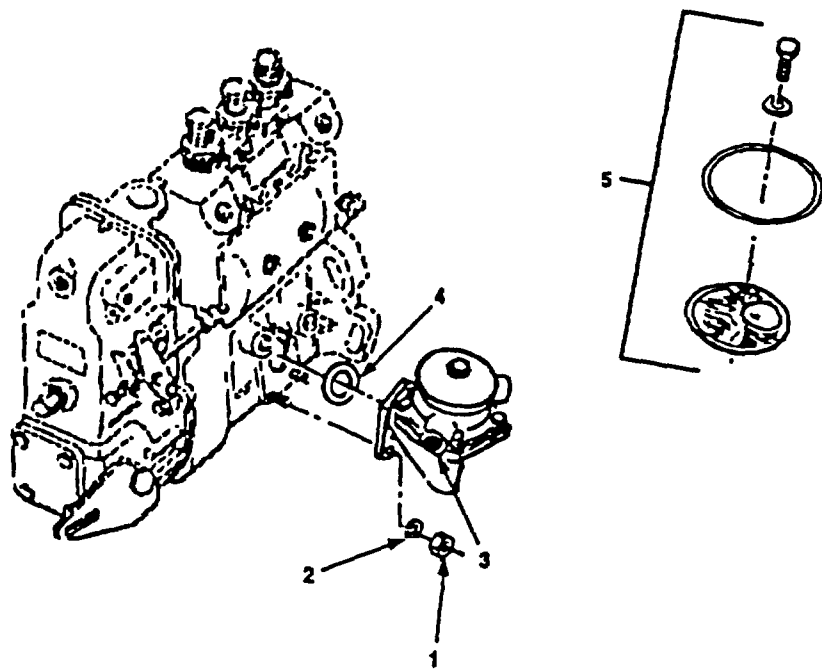

Figure 12. Fuel Feed Pump.

SECTION II

(1) ITEM NO	(2) SMR CODE	(3) CAGEC	(4) PART NUMBER	(5) DESCRIPTION AND USABLE ON CODES (UOC)	(6) QTY
				GROUP 02	ENGINE ASSEMBLY
				FIG. 12	FUEL FEED PUMP
1	PAOZZ	36719	111 2813	.NUT, PLAIN, HEXAGON M6DIN934-M8A4C	3
2	PAOZZ	36719	1102797	.WASHER, LOCK A6DIN128A4C	3
3	PAOOF	36719	2134511	.PUMP, FUEL TRANSFER	1
				UOC: DRH, EKR	
3	PAOOF	36719	423 1021	.PUMP, FUEL TRANSFER	1
				UOC: FQF	
4	PAOZZ	36719	1162625	.GASKET	1
				UOC: DRH, EKR	
4	PAOZZ	36719	1174706	.GASKET	1
				UOC: FQF	
5	PAOZZ	36719	126 0049	PARTS KIT, METERING	1
				UOC: DRH, EKR	
5	PAOZZ	36719	423 1024	PARTS KIT, METERING	1
				UOC: FQF	

END OF FIGURE

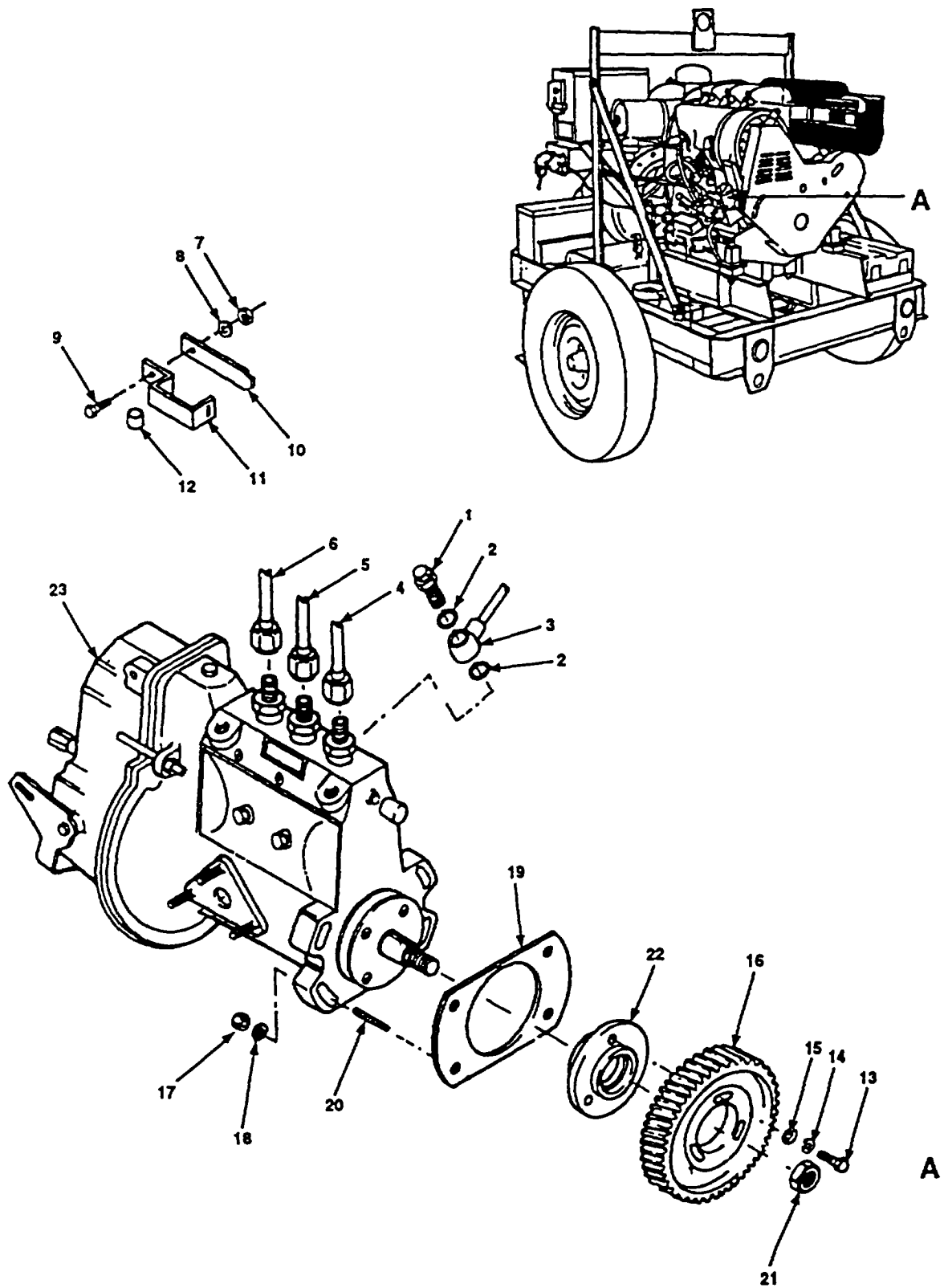

Figure 13. Injection Pump and Governor.

SECTION II

(1) ITEM NO	(2) SMR CODE	(3) CAGEC	(4) PART NUMBER	(5) DESCRIPTION AND USABLE ON CODES (UOC)	(6) QTY
				GROUP 02	ENGINE ASSEMBLY
				FIG. 13	INJECTION PUMP AND GOVERNOR
1	PBOZZ	36719	213-5002	.RESTRICTOR, FLUID FL	1
2	PAOZZ	62445	111-8693	.WASHER, FLAT	2
3	PAOZZ	36719	223-2342	.TUBE ASSEMBLY, METAL	1
				UOC: DRH, EKR	
3	PAOZZ	36719	415-7684	.TUBE ASSEMBLY, METAL	1
				UOC: FQF	
4	PAOZZ	36719	223-7444	.TUBE ASSEMBLY, METAL	1
				UOC: DRH, EKR	
4	PAOZZ	36719	415-7480	.TUBE ASSEMBLY, METAL	1
				UOC: FQF	
5	PAOZZ	36719	223-7443	.TUBE ASSEMBLY, METAL	1
				UOC: DRH, EKR	
5	PAOZZ	36719	415-7479	.TUBE ASSEMBLY, METAL	1
				UOC: FQF	
6	PAOZZ	36719	213-7916	.TUBE ASSEMBLY, METAL	1
				UOC: DRH, EKR	
6	PAOZZ	36719	415-7478	.TUBE ASSEMBLY, METAL	1
				UOC: FQF	
7	XBOZZ	36719	111-2811	.NUT, HEXAGON	1
				UOC: DRH, EKR	
7	XBOZZ	36719	110-2813	.NUT, HEXAGON	1
				UOC: FQF	
8	XBOZZ	36719	110-2797	.WASHER, LOCK	1
9	PAOZZ	62445	111-2240	.BOLT, MACHINE	1
10	XBOZZ	36719	117-0642	.PLATE, END	1
11	XBOZZ	36719	114-1469	.CLIP, PIPE	1
				UOC: DRH, EKR	
11	XBOZZ	36719	116-1469	.CLIP, PIPE	1
				UOC: FQF	
12	XBOZZ	36719	337-2269	.SLEEVE, RUBBER	2
13	XBFZZ	36719	112-8196	.BOLT, HEXAGON	3
				UOC: DRH, EKR	
14	XBFZZ	36719	110-3478	.BOLT, HEXAGON	3
				UOC: FQF	

SECTION II

(1) ITEM NO	(2) SMR CODE	(3) CAGEC	(4) PART NUMBER	(5) DESCRIPTION AND USABLE ON CODES (UOC)	(6) QTY
				GROUP 02	ENGINE ASSEMBLY
				FIG. 13	INJECTION PUMP AND GOVERNOR
14	XBFZZ	62445	110-7281	.WASHER, LOCK UOC: DRH, EKR	3
14	XBFZZ	62445	110-7283	.WASHER, LOCK UOC: FQF	3
15	XBFZZ	62445	213-2685	.WASHER, FLAT	3
16	XBFZZ	36719	213-9287	.GEAR	1
17	PAOZZ	36719	110-2659	.NUT, PLAIN, HEXAGON UOC: DRH, EKR	4
17	PAOZZ	36719	111-2844	.NUT, PLAIN, HEXAGON UOC: FQF	4
18	XBFZZ	36719	110-7105	.WASHER	4
19	PAFZZ	36719	213-6717	.GASKET. UOC: DRH, EKR	1
19	PAFZZ	36719	116-6103	.GASKET	1
				UOC: FQF	
20	XBFZZ	36719	110-2301	.STUD	4
				UOC: DRH, EKR	
20	XBFZZ	36719	117-4190	.STUD	4
				UOC: FQF	
21	XBFZZ	36719	111-2861	.NUT, HEXAGON UOC: DRH, EKR	1
21	XBFZZ	36719	110-0169	.NUT, HEXAGON UOC: FQF	1
22	XDFZZ	21394	213-9284	.HUB	1
				UOC: DRH, EKR	
22	XDFZZ	21394	223-5117	.HUB	1
				UOC: FQF	
23	PAFFD	36719	223-4229	.PUMP, FUEL, METERING UOC: DRH, EKR	1
23	PAFFD	36719	423-1162	.PUMP, FUEL, METERING UOC: FQF	1

END OF FIGURE

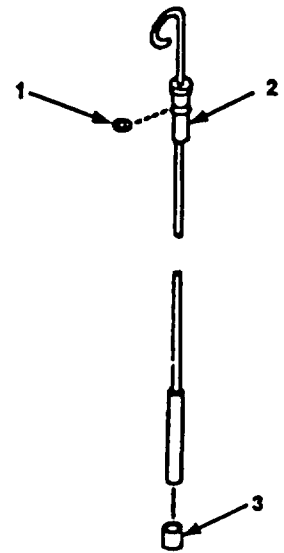
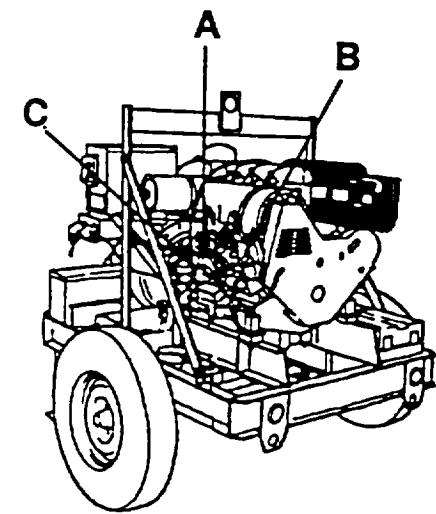

A

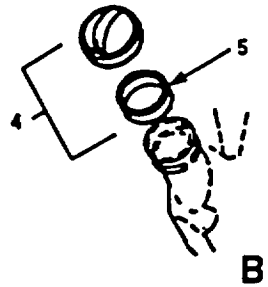
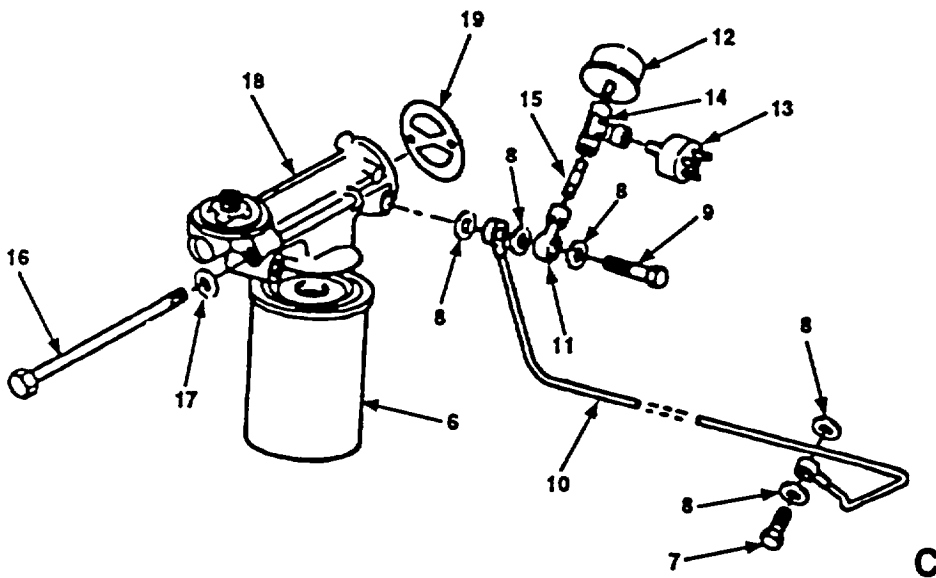

B

Figure 14. Engine Lubrication System Parts.

SECTION II

(1) ITEM NO	(2) SMR CODE	(3) CAGEC	(4) PART NUMBER	(5) DESCRIPTION AND USABLE ON CODES (UOC)	(6) QTY
				GROUP 02	ENGINE ASSEMBLY
				FIG. 14	ENGINE LUBRICATION SYSTEM PARTS
1	XBOZZ	36719	116-5975	.PACKING, PREFORMED..... UOC: DRH, EKR	1
1	XBOZZ	36719	117-4311	.PACKING, PREFORMED..... UOC: FQF	1
2	XBOZZ	36719	117-2691	.GAGE ROD, LIQUID LEVEL UOC: DRH, EKR	1
2	XBOZZ	36719	117-8435	.GAGE ROD, LIQUID LEVEL UOC: FQF	1
3	XBFZZ	62445	116-7269	.BUSHING, SLEEVE	1
4	XBOZZ	36719	123-6291	CAP, FILLER OPENING	1
5	PBOZZ	36719	123-6290	..SPACER, RING	1
6	PAOZZ	62445	117-4418	.FILTER ELEMENT, FLUID	1
7	PAOZZ	62445	223-1136	.BOLT, FLUID PASSAGE	1
7	PAOZZ	62445	223-1186	.BOLT, FLUID PASSAGE	1
8	PAOZZ	36719	111-8659	.GASKET UOC: DRH, EKR	5
8	PAOZZ	36719	111-8669	.GASKET UOC: FQF	5
9	PAOZZ	36719	331-5353	.BOLT, FLUID PASSAGE	1
9	PAOZZ	36719	117-8624	.BOLT, FLUID PASSAGE	1
10	XBOZZ	36719	223-2308	.LINE, LUBE OIL	1
11	XBOZZ	36719	337-1240	.FITTING, LUBRICATION	1
11	XBOZZ	36719	415-7679	.FITTING, LUBRICATION	1
12	PAOZZ	57733	353-BC	.TRANSMITTER, PRESSURE	1
13	PAOZZ	74400	76575-7	.SWITCH, PRESSURE	1
13	PAOZZ	74400	B76575-4-9645	.SWITCH, PRESSURE	1

SECTION II

(1) ITEM NO	(2) SMR CODE	(3) CAGEC	(4) PART NUMBER	(5) DESCRIPTION AND USABLE ON CODES (UOC)	(6) QTY
				GROUP 02	ENGINE ASSEMBLY
				FIG. 14	ENGINE LUBRICATION SYSTEM PARTS
14	XBOZZ	97403	13218E0118-12	.TEE, PIPE	1
15	PAOZZ	96906	MS51846-1	.NIPPLE, PIPE	1
16	XBOZZ	36719	111-1385	.BOLT, HEXAGON M10X160DIN931-8..... 8-A4C	2
17	PAOZZ	36719	110-7105	.WASHER A10, 5DIN125-ST-A4C	2
18	XBOZZ	36719	223-2097	.SUPPORT	1
18	XBOZZ	36719	415-6002	UOC: DRH, EKR .SUPPORT	1
19	PAOZZ	35671	94154482	UOC: FQF .GASKET	1
19	PAOZZ	36719	415-4482	UOC: DRH, EKR .GASKET	1
				UOC: FQF	

END OF FIGURE

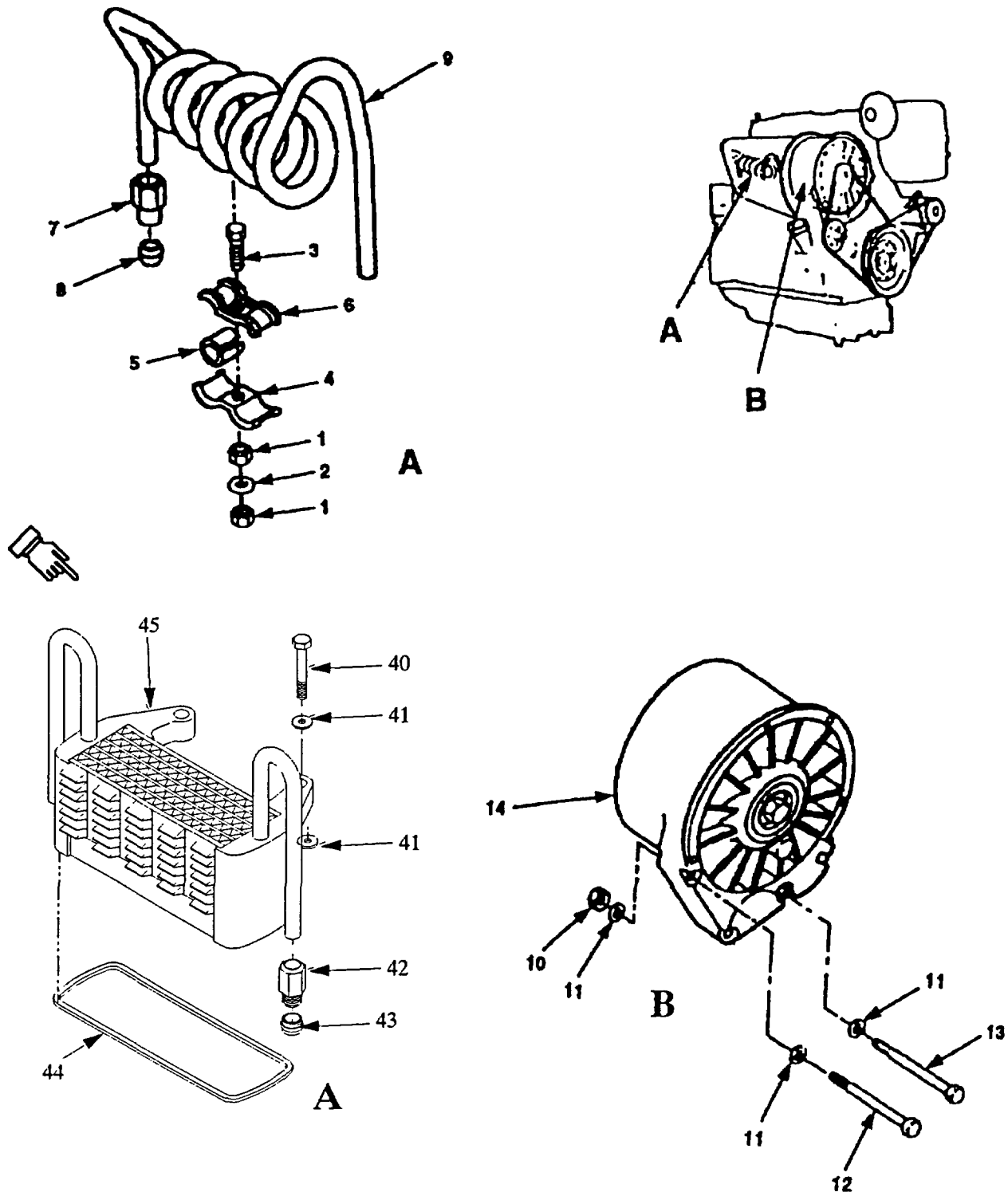

Figure 15. Cooling Coil, Blower, and Engine Cowlings (Sheet 1 of 2).

Change 1

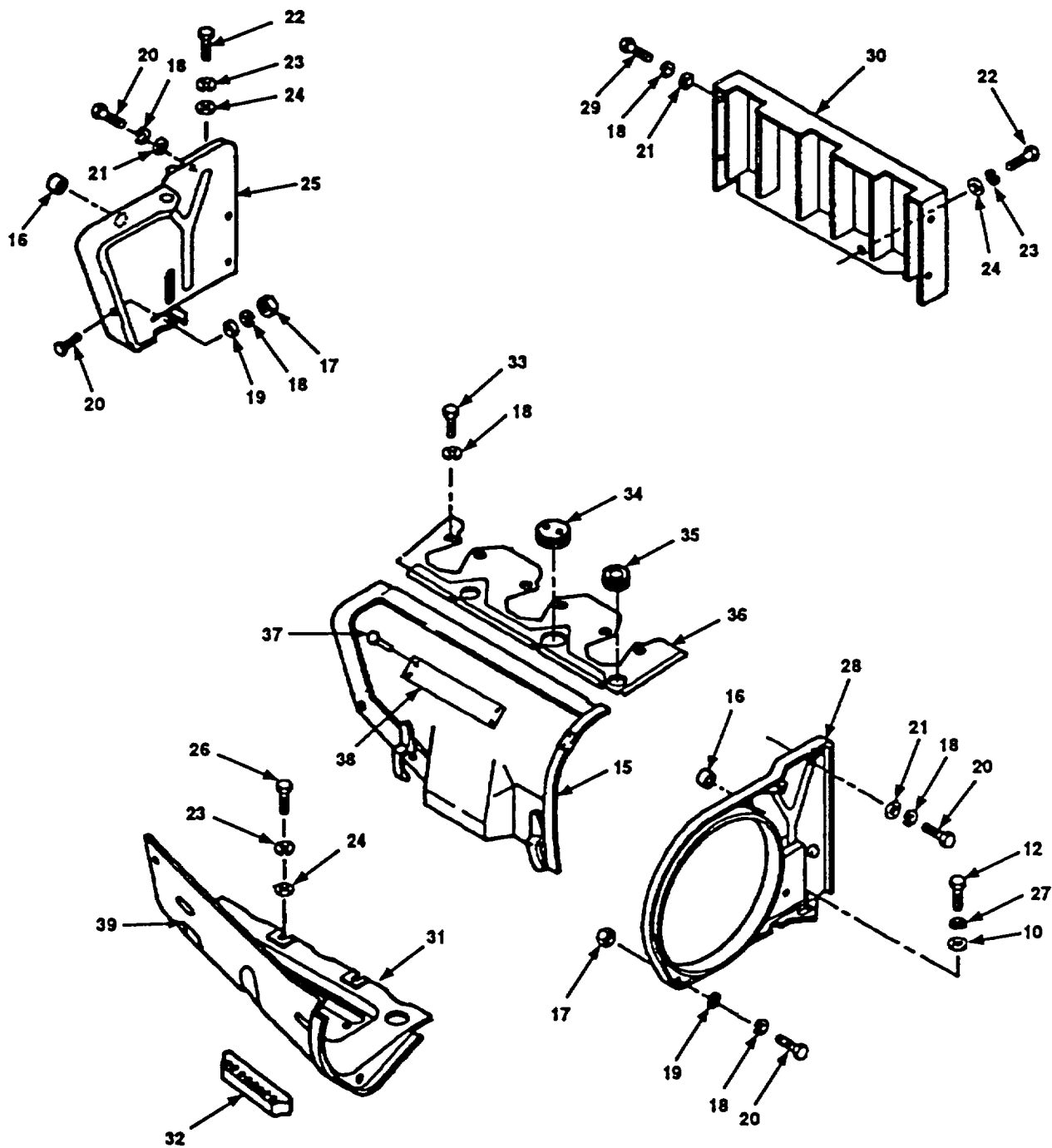

Figure 15. Cooling Coil, Blower, and Engine Cowlings (Sheet 2 of 2).

SECTION II

(1) ITEM NO	(2) SMR CODE	(3) CAGEC	(4) PART NUMBER	(5) DESCRIPTION AND USABLE ON CODES (UOC)	(6) QTY
GROUP 02 ENGINE ASSEMBLY					
FIG. 15 COOLING COIL, BLOWER, AND ENGINE COWLINGS					
1	PAFZZ	62445	111-2813	.NUT, PLAIN, HEXAGON M6DIN934-M8A4C	4
2	PAFZZ	36719	121-5850	.WASHER, FLAT 1, 144D UOC: DRH, EKR	2
2	PAFZZ	36719	415-0998	.WASHER, FLAT 1, 144D UOC: FQF	2
3	PAOZZ	36719	111-2278	.BOLT, MACHINE M6X40DIN933-88 UOC: DRH, EKR	2
3	PAOZZ	36719	111-2286	.BOLT, MACHINE M6X40DIN933-88 UOC: FQF	2
4	PAOZZ	36719	336-2937	.CLIP UOC: DRH, EKR	2
4	PAOZZ	36719	347-6286	.CLIP UOC: FQF	2
5	PAOZZ	62445	121 6795	.BUSHING, NONMETALLIC UOC: DRH, EKR	4
5	PAOZZ	62445	347-6285	.BUSHING, NONMETALLIC UOC: FQF	4
6	PAOZZ	36719	336-2936	.CLIP UOC: DRH, EKR	2
6	PAOZZ	36719	347-6287	.CLIP UOC: FQF	2
7	PAOZZ	62445	223-2281	.LOCKNUT, TUBE FITTING UOC: DRH, EKR	2
7	PAOZZ	62445	415-7445	.LOCKNUT, TUBE FITTING UOC: FQF	2
8	PAOZZ	62445	1216511	.SLEEVE, COMPRESSION UOC: DRH, EKR	2
9	XBOZZ	36719	336-3004	.COIL, COOLING UOC: DRH, EKR	1
9	XBOZZ	36719	415-1409	.COIL, COOLING UOC: FQF	1
10	PAFZZ	62445	112 2477	.NUT, PLAIN, HEXAGON M8DIN934-M8 UOC: DRH, EKR	1
10	PAFZZ	62445	111-2824	.NUT, PLAIN, HEXAGON M8DIN934-M8 UOC: FQF	1

SECTION II

(1) ITEM NO	(2) SMR CODE	(3) CAGEC	(4) PART NUMBER	(5) DESCRIPTION AND USABLE ON CODES (UOC)	(6) QTY
				GROUP 02	ENGINE ASSEMBLY
				FIG. 15	COOLING COIL, BLOWER, AND ENGINE COWLINGS
11	PAFZZ	36719	110-7098	.WASHER, FLAT 8, 4DIN125 UOC: DRH, EKR	5
11	PAFZZ	36719	110-7101	.WASHER, FLAT 8, 4DIN125 UOC: FQF	5
12	PAFZZ	62445	1126979	.BOLT, MACHINE M8X95DIN931-8 8-A4C	1
13	PAFZZ	36719	111-1210	.BOLT, MACHINE M8X105DIN931-8 8-A4C	3
14	PAFZZ	36719	2233420	.COOLING BLOWER UOC: DRH, EKR	1
15	XBOZZ	36719	210-1702	.DUCT, PART UOC: DRH, EKR	1
15	XBOZZ	62445	223-3421	.DUCT, PART UOC: FQF	1
16	PAFZZ	36719	1167425	.GROMMET, NONMETALLIC	2
17	XBOZZ	62445	111-2813	.NUT, PLAIN, HEXAGON M6DIN934-M8A4C	2
18	XBOZZ	36719	110-2797	.WASHER, LOCK A6DIN128A4C	21
19	XBOZZ	36719	110-7095	.WASHER, FLAT A6, 4DIN125-STA4C	4
20	XBOZZ	62445	111-2240	.BOLT, MACHINE M6X12DIN933-8 8-A4C	6
21	XBFZZ	36719	121-5850	.WASHER, FLAT 1, 144D	8
22	XBOZZ	36719	111-2307	.SCREW, CAP, HEXAGON M8X16DIN933-8..... 8-A4C	5
23	XBOZZ	36719	1102799	.WASHER, LOCK A8DIN128A4C	5
24	XBFZZ	36719	110-7101	.WASHER, FLAT A8, 4DIN125-ST-A4C	5
25	XBOZZ	36719	223-2935	.PLATE, STAY UOC: DRH, EKR	1
25	XBOZZ	36719	415-1088	.PLATE, STAY UOC: FQF	1
26	XBOZZ	36719	111-2200	.SCREW, CAP, HEXAGON M8X12DIN933-8..... 8-A4C	4
27	XBFZZ	36719	110-7283	.WASHER, LOCK B8DIN137VZKC	1
28	XBFZZ	36719	210-1698	.PLATE	1
29	XBFZZ	36719	111-2232	.SCREW, EXTERNALLY RE M6X10DIN933-8..... 8-A4C	4
30	XBFZZ	36719	223-1932	.SHIELD	1
31	XBFZZ	36719	223-6552	.BASE, AIR COWLING UOC: DRH, EKR	1
31	XBFZZ	36719	415-6120	.BASE, AIR COWLING UOC: FQF	1

SECTION II

(1) ITEM NO	(2) SMR CODE	(3) CAGEC	(4) PART NUMBER	(5) DESCRIPTION AND USABLE ON CODES (UOC)	(6) QTY
				GROUP 02	ENGINE ASSEMBLY
				FIG. 15	COOLING COIL, BLOWER, AND ENGINE COWLINGS
32	XBFZZ	62445	2101802	.SEAL, RUBBER SPECIAL	1
33	XBFZZ	62445	110 3316	.SCREW, CAP, HEXAGON HEAD	6
34	XBFZZ	36719	336-1809	.GROMMET, NONMETALLIC	1
35	XBFZZ	62445	1160592	.GROMMET, NONMETALLIC	2
36	XBFZZ	36719	213-7358	.RAIL, GUIDE	1
37	PAOZZ	81349	M24243/1-G404	.RIVET, BLIND	4
38	XBOZZ	97403	13227E5737-5	PLATE, INFORMATION	1
39	XBOZZ	97403	13227E5738-2	PLATE, INFORMATION	1
40	XBOZZ	62445	111-1191	.BOLT, HEXAGON	2
				UOC: FQF	
41	PAFZZ	62445	121-1206	.WASHER, FLAT	4
				UOC: FQF	
42	PAFZZ	62445	223-2281	.UNION NUT	2
				UOC: FQF	
43	PAFZZ	62445	121-6511	.DUPLEX RING	2
				UOC: FQF	
44	PAFZZ	62445	210-1332	.SEAL, RING	1
				UOC: FQF	
45	PAFZZ	62445	223-9673	.COOLER, OIL LUBRICATING	1
				UOC: FQF	

END OF FIGURE

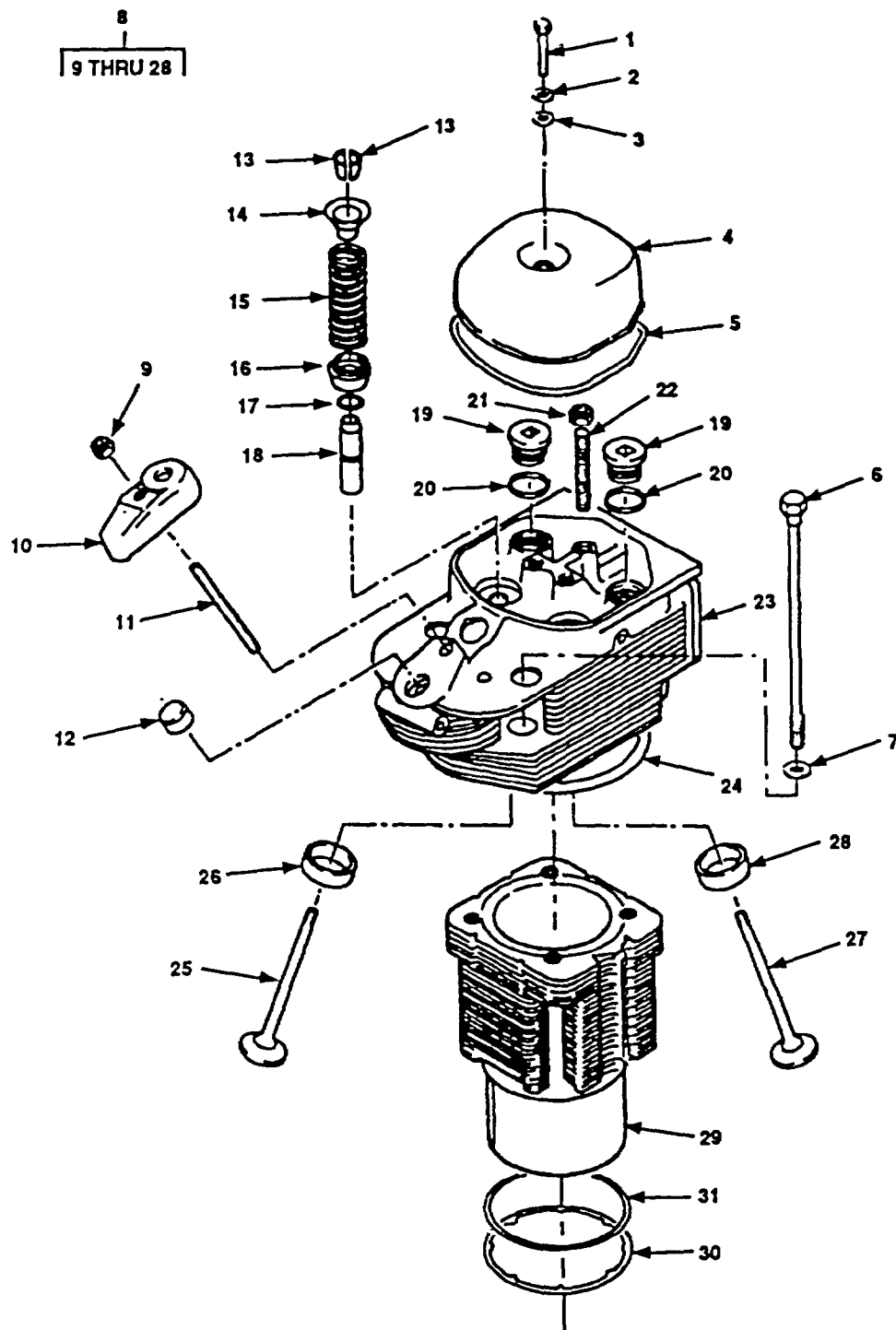

Figure 16. Cylinder Head and Valves.

SECTION II

(1) ITEM NO	(2) SMR CODE	(3) CAGEC	(4) PART NUMBER	(5) DESCRIPTION AND USABLE ON CODES (UOC)	(6) QTY
				GROUP 02	ENGINE ASSEMBLY
				FIG. 16	CYLINDER HEAD AND VALVES
1	PAFZZ	36719	117 4194	.SCREW, CAP, HEXAGON HEAD M8X30DIN931-8 8A4C	3
				UOC: DRH, EKR	
1	PAFZZ	36719	111-2339	.SCREW, CAP, HEXAGON HEAD M8X30DIN931-8 8A4C	3
				UOC: FQF	
2	PAFZZ	36719	110-7101	.WASHER, FLAT A8, 4DIN125-ST-A4C	3
				UOC: DRH, EKR	
2	PAFZZ	36719	113-2562	.WASHER, FLAT A8, 4DIN125-ST-A4C	3
				UOC: FQF	
3	PAFZZ	62445	121-6307	.WASHER, SPRING TENSION.....	3
4	XBFZZ	36719	223-4784	.COVER	3
				UOC: DRH, EKR	
4	XBFZZ	36719	423-1430	.COVER	3
				UOC: FQF	
5	PAFZZ	36719	337 1692	.GASKET	3
				UOC: DRH, EKR	
5	PAFZZ	36719	415-7234	.GASKET	3
				UOC: FQF	
6	PAFZZ	36719	2101681	.BOLT, EXTERNALLY RELEASE	12
7	PAFZZ	62445	337-1666	.WASHER	12
8	PBFHH	62445	223-9724	.CYLINDER HEAD, DIESEL	3
				UOC: DRH, EKR	
8	PBFHH	62445	423-1661	.CYLINDER HEAD, DIESEL.....	3
				UOC: FQF	
9	XBFZZ	36719	110-2659	..NUT, PLAIN, HEXAGON M10DIN934-M8A4C	1
				UOC: DRH, EKR	
9	XBFZZ	36719	111-2824	..NUT, PLAIN, HEXAGON M10DIN934-M8A4C	1
				UOC: FQF	
10	XBFZZ	36719	213 7591	..ROCKER ARM, ENGINE INJECTOR	1
				UOC: DRH, EKR	
10	XBFZZ	36719	423-1920	..ROCKER ARM, ENGINE INJECTOR	1
				UOC: FQF	

SECTION II

(1) ITEM NO	(2) SMR CODE	(3) CAGEC	(4) PART NUMBER	(5) DESCRIPTION AND USABLE ON CODES (UOC)	(6) QTY
GROUP 02 ENGINE ASSEMBLY					
FIG. 16 CYLINDER HEAD AND VALVES					
11	XBFZZ	62445	113-5976	..STUD, PLAIN M10X65SN4DIN835-68 UOC: DRH, EKR	1
11	XBFZZ	62445	111-0250	..STUD, PLAIN M10X65SN4DIN835-68 UOC: FQF	1
12	XBHZZ	36719	213-7580	..PLUG, WEAR	1
13	XBHZZ	36719	116-8817	..LOCK, VALVE SPRING TWO REQD PER..... VALVE	4
13	XBHZZ	36719	210-8102	UOC: DRH, EKR ..LOCK, VALVE SPRING TWO REQD PER..... VALVE	4
14	PAHZZ	36719	337-1748	UOC: FQF ..CAP, VALVE SPRING	2
15	PAHZZ	62445	336-9305	..SPRING	2
16	PAHZZ	36719	213-1029	..ROTOR, ENGINE POPPET	2
16	PAHZZ	36719	213-7096	UOC: DRH, EKR ..ROTOR, ENGINE POPPET	2
17	PAHZZ	36719	121-5500	UOC: FQF ..RING, SPRING	2
18	XBHZZ	36719	223-2528	..GUIDE, VALVE STEM	2
19	PAFZZ	36719	213-6596	..PLUG, SCREW	2
19	XBFZZ	36719	112-4760	UOC: DRH, EKR ..PLUG, SCREW	2
20	XBFZZ	62445	118760	UOC: FQF ..WASHER	2
21	XBFZZ	36719	111-2824	..NUT, PLAIN, HEXAGON M8DIN934-M8A4C	3
22	XBFZZ	36719	112-4753	..STUD M8SN4X55DIN835-88	3
23	XAHzZ	36719	213-9516	..CYLINDER HEAD	1
23	XAHzZ	36719	423-1661	UOC: DRH, EKR ..CYLINDER HEAD	1
24	XBFZZ	36719	223-0216	UOC: FQF ..SPACER, RING	1
24	XBFZZ	36719	415-7656	UOC: DRH, EKR ..SPACER, RING	1
25	XBHZZ	36719	213-7301	UOC: FQF ..VALVE, POPPET, ENGINE INTAKE	1
25	XBHZZ	36719	423-1479	UOC: DRH, EKR ..VALVE, POPPET, ENGINE INTAKE	1
				UOC: FQF	

SECTION II

(1) ITEM NO	(2) SMR CODE	(3) CAGEC	(4) PART NUMBER	(5) DESCRIPTION AND USABLE ON CODES (UOC)	(6) QTY
				GROUP 02	ENGINE ASSEMBLY
				FIG. 16	CYLINDER HEAD AND VALVES
26	XBHZZ	36719	213-7302	..INSERT, ENGINE VALVE INTAKE UOC: DRH, EKR	1
26	XBHZZ	36719	423-1325	..INSERT, ENGINE VALVE INTAKE UOC: FQF	1
27	XBHZZ	36719	213-7300	..VALVE, POPPET, ENGINE EXHAUST UOC: DRH, EKR	1
27	XBHZZ	36719	415-9137	..VALVE, POPPET, ENGINE EXHAUST UOC: FQF	1
28	XBHZZ	36719	213-7306	..INSERT, ENGINE VALVE EXHAUST	1
29	XBHHH	36719	223-1924	.CYLINDER UOC: DRH, EKR	3
29	XBHHH	36719	415-7756	.CYLINDER UOC: FQF	3
30	XBHZZ	36719	223-2963	.SHIM 5MM (.01971N)THK	V
31	XBHZZ	36719	213-7256	.SHIM 2MM (.00791N)THK	V

END OF FIGURE

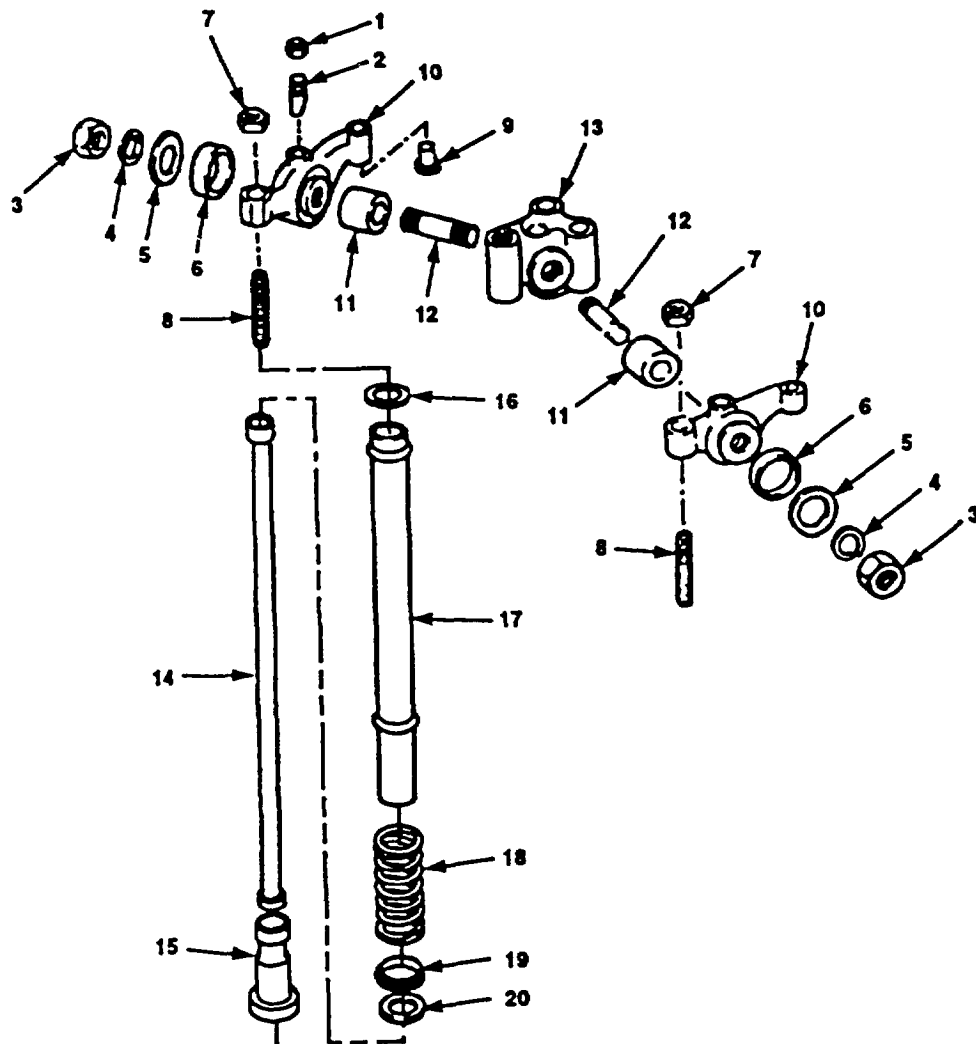

Figure 17. Rocker Arm Assembly

SECTION II

(1) ITEM NO	(2) SMR CODE	(3) CAGEC	(4) PART NUMBER	(5) DESCRIPTION AND USABLE ON CODES (UOC)	(6) QTY
GROUP 02 ENGINE ASSEMBLY					
FIG. 17 ROCKER ARM ASSEMBLY					
1	XBFZZ	62445	111-2813	.NUT, PLAIN, HEXAGON M6DIN934-M8A4C.....	6
2	XBFZZ	36719	223-0850	.NOZZLE, OIL	6
3	XBFZZ	36719	110-2659	.NUT, PLAIN, HEXAGON M10DIN934-M8A4C	6
4	XBFZZ	36719	110-2800	.WASHER, LOCK A10DIN128A46	6
5	XBFZZ	36719	121-6080	.WASHER, FLAT	6
				UOC: DRH. EKR	
5	PAFZZ	36719	121-6105	.WASHER, FLAT	6
				UOC: FQF	
6	XBFZZ	36719	223-0851	.BUSHING	6
7	PAFZZ	62445	111-3146	.NUT, PLAIN	6
				UOC: DRH. EKR	
7	PAFZZ	62445	111-3148	.NUT, PLAIN	6
				UOC: FQF	
8	XBFZZ	36719	336-5861	.SCREW, ADJUSTING VALVE	6
9	XBFZZ	36719	213-9600	.THRUST PAD	6
				UOC: DRH. EKR	
9	XBFZZ	36719	223-6578	.THRUST PAD	6
				UOC: FQF	
10	XBFZZ	36719	223-0849	.ARM, ROCKER	6
				UOC: DRH. EKR	
10	XBFZZ	36719	415-2752	.ARM, ROCKER	6
				UOC: FQF	
11	XBFZZ	36719	337-1866	.BUSHING	6
12	XBFZZ	36719	111-3476	.STUD	6
13	XBFZZ	36719	337-1867	.BRACKET, ROCKER	3
				UOC: DRH. EKR	
13	XBFZZ	36719	415-2750	.BRACKET, ROCKER	3
				UOC: FQF	
14	PAFZZ	36719	357-1836	.PUSHROD	6
				UOC: DRH. EKR	
14	PAFZZ	36719	213-3985	.PUSHROD	6
				UOC: FQF	
15	XBFZZ	62445	337-1885	.TAPPET, ENGINE POPPET	6
16	PAFZZ	36719	223-2840	.WASHER, FLAT	6
17	XBFZZ	36719	337-1888	.TUBE, COVER	6
18	PAFZZ	62445	337-1876	.SPRING, HELICAL, COMPRESSION.....	6
19	XBFZZ	36719	337-1887	.CAP	6
20	PAFZZ	62445	223-2840	.WASHER, FLAT	6

END OF FIGURE

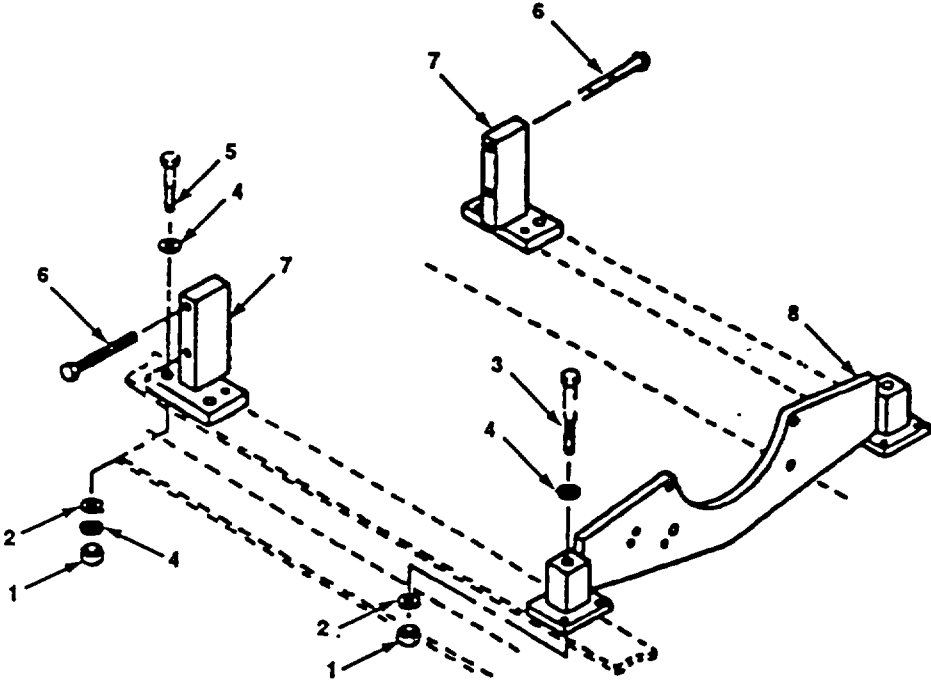

Figure 18. Engine Mounting Hardware.

SECTION II

(1) ITEM NO	(2) SMR CODE	(3) CAGEC	(4) PART NUMBER	(5) DESCRIPTION AND USABLE ON CODES (UOC)	(6) QTY
				GROUP 02	ENGINE ASSEMBLY
				FIG. 18	ENGINE MOUNTING HARDWARE
1	PAFZZ	96906	MS21044N10	.NUT, SELF-LOCKING, HEAD	6
2	PAFZZ	97403	13206E4482-3	.WASHER, BEVEL	6
3	PAFZZ	96906	MS90727-178	.SCREW, CAP, HEXAGON HEAD	2
4	PAFZZ	96906	MS27183-21	.WASHER, FLAT	10
5	PAFZZ	96906	MS90726-170	.SCREW, CAP, HEXAGON HEAD	4
6	XBFZZ	36719	112-7064	.BOLT, MACHINE	4
				UOC: DRH, EKR	
6	XBFZZ	36719	111-1540	.BOLT, MACHINE	4
				UOC: FQF	
7	XBFZZ	36719	336-4025	.PLATE, ANGLE	2
8	XBFZZ	36719	216-3215	.CROSS MEMBER	1

END OF FIGURE

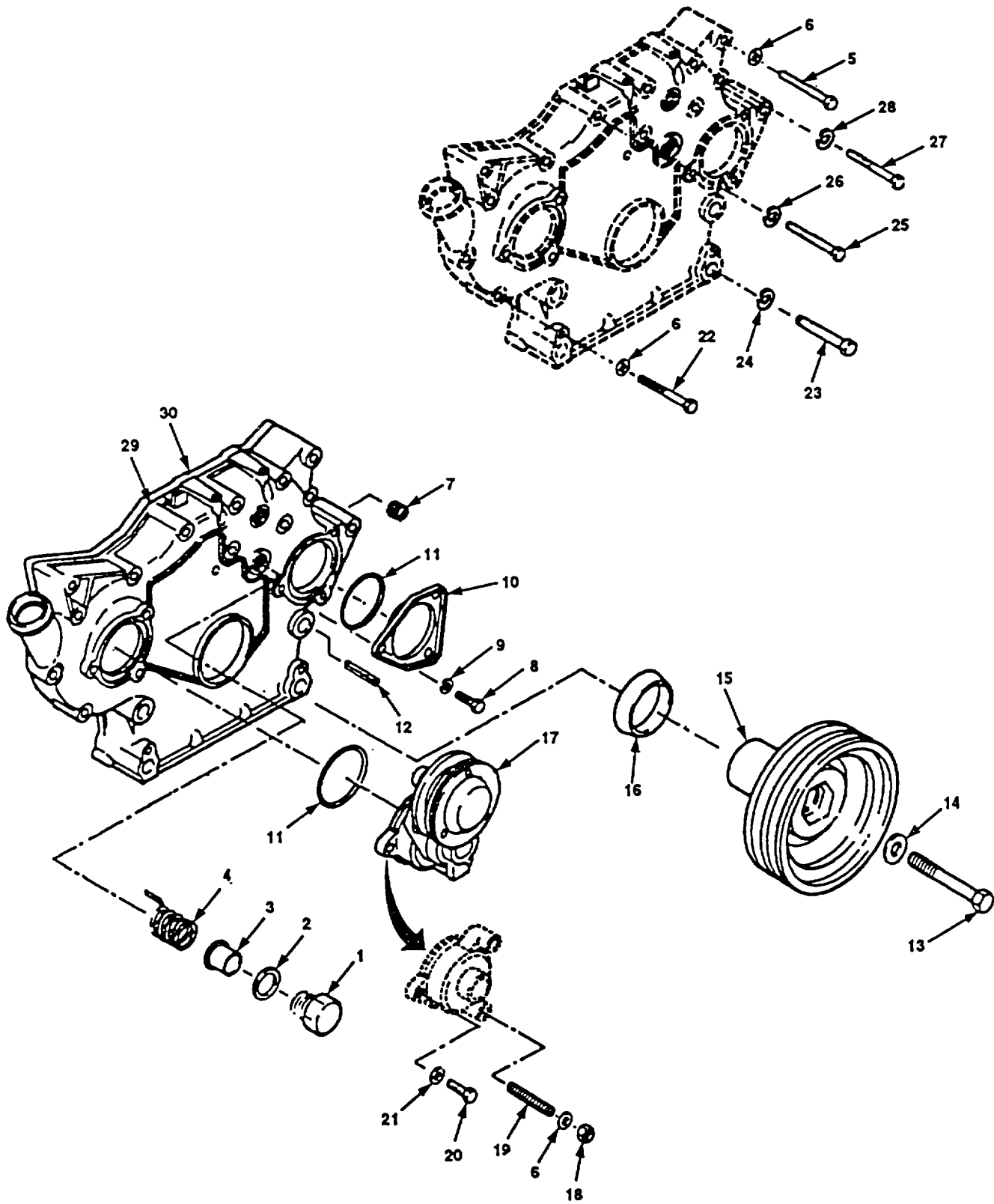

Figure 19. Front Cover.

SECTION II

(1) ITEM NO	(2) SMR CODE	(3) CAGEC	(4) PART NUMBER	(5) DESCRIPTION AND USABLE ON CODES (UOC)	(6) QTY
				GROUP 02 ENGINE ASSEMBLY	
				FIG. 19 FRONT COVER	
1	XBFZZ	36719	213-5024	.PLUG, SCREW UOC: DRH, EKR	1
1	XBFZZ	36719	423-0057	.PLUG, SCREW UOC: FQF	1
2	XBFZZ	62445	111-8750	.SPACER, RING	1
3	XBFZZ	36719	213-5019	.CAP	1
4	XBFZZ	36719	223 7638	.SPRING, HELICAL, COMPRESSION.....	1
5	XBFZZ	36719	111-1179	.BOLT, HEXAGON M8X70DIN931-8 8-A4C	3
6	PAFZZ	36719	110-7101	.WASHER, FLAT A8, 4DIN125-ST-A4C UOC: DRH, EKR	6
6	PAFZZ	36719	121-6108	.WASHER, FLAT A8, 4DIN125-ST-A4C UOC: FQF	6
7	XBFZZ	36719	116-5788	.PLUG, SLOTTED..... UOC: DRH, EKR	1
7	XBFZZ	36719	121-5235	.PLUG, SLOTTED UOC: FQF	1
8	XBFZZ	36719	111-2295	.BOLT, HEXAGON	3
8	XBFZZ	36719	110-2396	.BOLT, HEXAGON	3
9	XBFZZ	36719	110-2799	.WASHER, LOCK	3
10	XBFZZ	36719	336-2504	.COVER UOC: DRH, EKR	1
10	XBFZZ	36719	415-2404	.COVER UOC: FQF	1
11	PAFZZ	62445	116-6111	.PACKING, PREFORMED.....	2
12	XBFZZ	36719	111-5459	.SLEEVE, DOWEL	1
13	XBFZZ	36719	116-6951	.BOLT, WAISTED	1
13	XBFZZ	36719	117-8931	.BOLT, WAISTED UOC: DRH, EKR	1
13	XBFZZ	36719	117-8931	.BOLT, WAISTED UOC: FQF	1
14	XBFZZ	36719	121-6128	.WASHER	1
15	XBFZZ	36719	213-4335	.PULLEY, V-BELT	1
15	XBFZZ	36719	415-8480	.PULLEY, V-BELT UOC: DRH, EKR	1
15	XBFZZ	36719	415-8480	.PULLEY, V-BELT UOC: FQF	1
16	PAFZZ	62445	415-0782	.SEAL, PLAIN ENCASED	1
16	PAFZZ	62445	415-4144	.SEAL, PLAIN ENCASED UOC: DRH, EKR	1
16	PAFZZ	62445	415-4144	.SEAL, PLAIN ENCASED UOC: FQF	1

SECTION II

(1) ITEM NO	(2) SMR CODE	(3) CAGEC	(4) PART NUMBER	(5) DESCRIPTION AND USABLE ON CODES (UOC)	(6) QTY
GROUP 02 ENGINE ASSEMBLY					
FIG. 19 FRONT COVER					
17	PBFZZ	36719	223-4574	.HOUSING, MECHANICAL UOC: DRH, EKR	1
17	PBFZZ	36719	415-2510	.HOUSING, MECHANICAL UOC: FQF	1
18	XBFZZ	36719	111-2824	.NUT, PLAIN, HEXAGON	2
19	XBFZZ	36719	112-4753	.STUD M8-SN4X55DIN835-88A4C UOC: DRH, EKR	2
19	XBFZZ	36719	117-4192	.STUD M8-SN4X55DIN835-88A4C UOC: FQF	2
20	PAFZZ	36719	111-2341	.SCREW, CAP, HEXAGON HEAD..... M8X30DIN933-8 8-8	1
20	PAFZZ	36719	117-4194	.SCREW, CAP, HEXAGON HEAD..... M8X30DIN933-8 8-8	1
21	PAFZZ	36719	121-6108	.WASHER, FLAT	1
22	XBFZZ	36719	111-1166	.BOLT, HEXAGON M8X60DIN931-88 UOC: DRH, EKR	2
22	XBFZZ	36719	112-7046	.BOLT, HEXAGON M8X60DIN931-88 UOC: FQF	2
23	XBFZZ	36719	111-1769	.BOLT, HEXAGON M14X100DIN931-M8 8 UOC: DRH, EKR	4
23	XBFZZ	36719	111-1770	.BOLT, HEXAGON M14X100DIN931-M88 UOC: FQF	4
24	XBFZZ	62445	110-2802	.WASHER, LOCK A14DIN128A4C	4
25	XBFZZ	36719	111-1195	.BOLT, HEXAGON M8X85DIN931-88 UOC: DRH, EKR	1
25	XBFZZ	36719	112-2399	.BOLT, HEXAGON M8X85DIN931-88 UOC: FQF	1
26	XBFZZ	36719	110-2799	.WASHER, LOCK A8DIN128A4C	1
27	XBFZZ	36719	111-1334	.BOLT, HEXAGON M10X75DIN931-88 UOC: DRH, EKR	1
27	XBFZZ	36719	111-1336	.BOLT, HEXAGON M10X75DIN931-88 UOC: FQF	1
28	XBFZZ	36719	110-2800	.WASHER, LOCK A10DIN128A4C	1
29	XBHZZ	36719	213-6027	.COVER, FRONT UOC: DRH, EKR	1
29	XBHZZ	36719	415-8412	.COVER, FRONT UOC: FQF	1
30	PBHZZ	62445	336-2505	.GASKET	1

END OF FIGURE

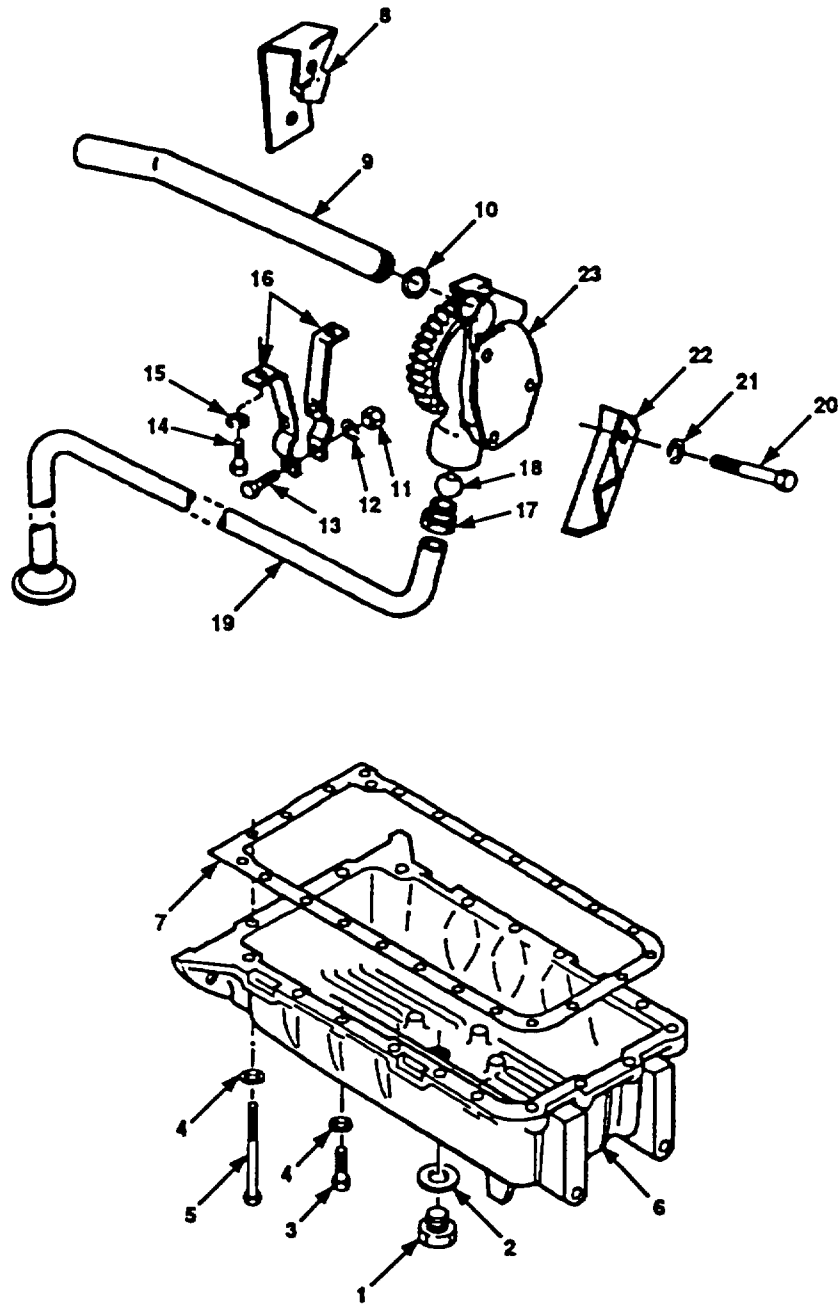

Figure 20. Oil Pan and Oil Pump

SECTION II

(1) ITEM NO	(2) SMR CODE	(3) CAGEC	(4) PART NUMBER	(5) DESCRIPTION AND USABLE ON CODES (UOC)	(6) QTY
				GROUP 02	ENGINE ASSEMBLY
				FIG. 20	OIL PAN AND OIL PUMP
1	PAOZZ	62445	111-8989	.PLUG, MACHINE THREAD OIL DRAIN	1
2	PAOZZ	62445	111-8784	.PACKING, PREFORMED..... UOC: DRH, EKR	1
2	PAOZZ	62445	111-8783	.PACKING, PREFORMED..... UOC: FQF	1
3	XBHZZ	36719	111-2333	.SCREW, CAP, HEXAGON HEAD..... M8X25DIN933-8 8-A4C.....	16
4	XBHZZ	36719	110-7101	.WASHER, LOCK A8DIN128A4C	19
5	XBHZZ	36719	111-1212	.BOLT, HEXAGON M8X110DIN931-88	3
6	XBHZZ	36719	223-0659	.SUMP, OIL	1
7	PAHZZ	36719	336-2573	.GASKET	1
8	XBHZZ	36719	346-9596	.YOKE-SPRING	1
8	XBHZZ	36719	213-8201	.YOKE-SPRING	1
9	PBHZZ	36719	213-6359	.TUBE	1
9	PBHZZ	36719	223-9984	.TUBE	1
10	XBHZZ	36719	116-6002	.PACKING, PREFORMED.....	1
11	XBHZZ	62445	111-2813	.NUT, PLAIN, HEXAGON M6DIN934-M8A4C.....	2
12	PBHZZ	62445	111 7861	.WASHER, LOCK A6, 4DIN934-MS-A4C	2
12	PBHZZ	62445	111-7863	.WASHER, LOCK A6, 4DIN934-MS-A4C	2
13	PBHZZ	36719	110-3316	.SCREW, CAP, HEXAGON HEAD.....	2
14	PBHZZ	36719	111-2299	.SCREW, CAP, HEXAGON HEAD..... M8X12DIN933-8 8-A4C.....	2
15	PBHZZ	36719	110-2799	.WASHER, LOCK A8DIN128A4C.....	2
16	PBHZZ	36719	336-3064	.CLIP, PIPE	2
17	PBHZZ	62445	121-6500	.NUT, FERRULE	1

SECTION II

(1) ITEM NO	(2) SMR CODE	(3) CAGEC	(4) PART NUMBER	(5) DESCRIPTION AND USABLE ON CODES (UOC)	(6) QTY
				GROUP 02 ENGINE ASSEMBLY	
				FIG. 20 OIL PAN AND OIL PUMP	
18	PBHZZ	62445	121-6512	.SLEEVE, TUBE COUPLING	1
19	XBHZZ	36719	213-9677	.PIPE, SUCTION	1
				UOC: DRH, EKR	
19	XBHZZ	36719	415-2507	.PIPE, SUCTION	1
				UOC: FQF	
20	PBHZZ	62445	111-1168	.BOLT, MACHINE M8X60DIN931-8 B-A4C	2
				UOC: DRH, EKR	
20	PBHZZ	62445	112-2398	.BOLT, MACHINE M8X60DIN931-8 8-A4C	2
				UOC: FQF	
21	XBHZZ	62445	116-9689	.WASHER, LOCK 8H2203	2
22	XBHZZ	36719	213-0375	.SHIELD	1
				UOC: DRH, EKR	
22	XBHZZ	36719	415-9697	.SHIELD	1
				UOC: FQF	
23	PBHZZ	36719	213 0440	.PUMP, LUBRICATING OIL	1
				UOC: DRH, EKR	
23	PBHZZ	36719	423-1307	.PUMP, LUBRICATING OIL	1
				UOC: FQF	

END OF FIGURE

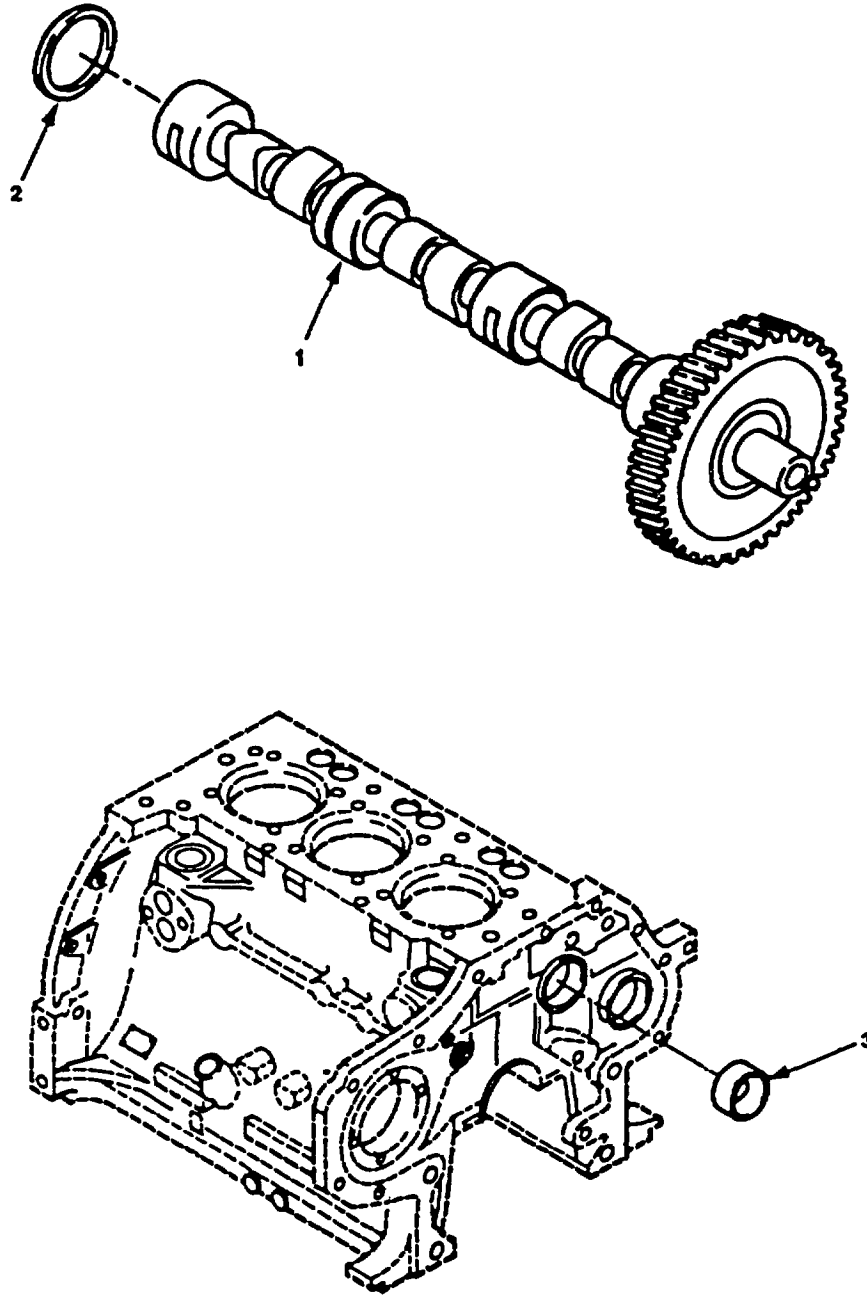

Figure 21. Camshaft and Bearing.

SECTION II

(1) ITEM NO	(2) SMR CODE	(3) CAGEC	(4) PART NUMBER	(5) DESCRIPTION AND USABLE ON CODES (UOC)	(6) QTY
				GROUP 02	ENGINE ASSEMBLY
				FIG. 21	CAMSHAFT AND BEARING
1	XBHZZ	36719	210-1222	.CAMSHAFT, ENGINE	1
				UOC: DRH, EKR	
1	XBHZZ	36719	423-1437	.CAMSHAFT, ENGINE	1
				UOC: FQF	
2	XBHZZ	36719	336-7789	.WASHER	1
3	XBHZZ	36719	213-9737	.BUSHING, SLEEVE.....	1

END OF FIGURE

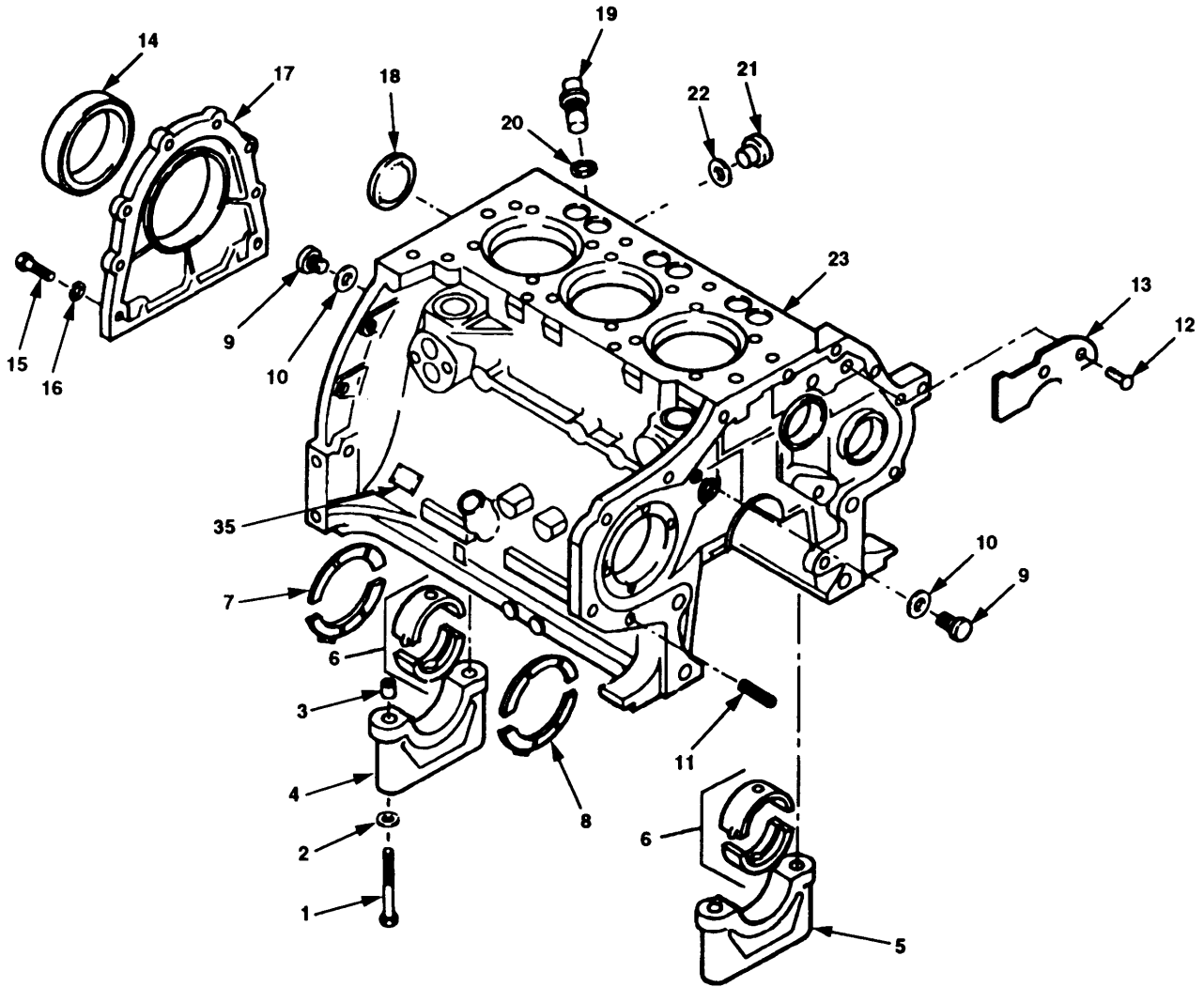

Figure 22. Block and Bearings (Sheet 1 of 2).

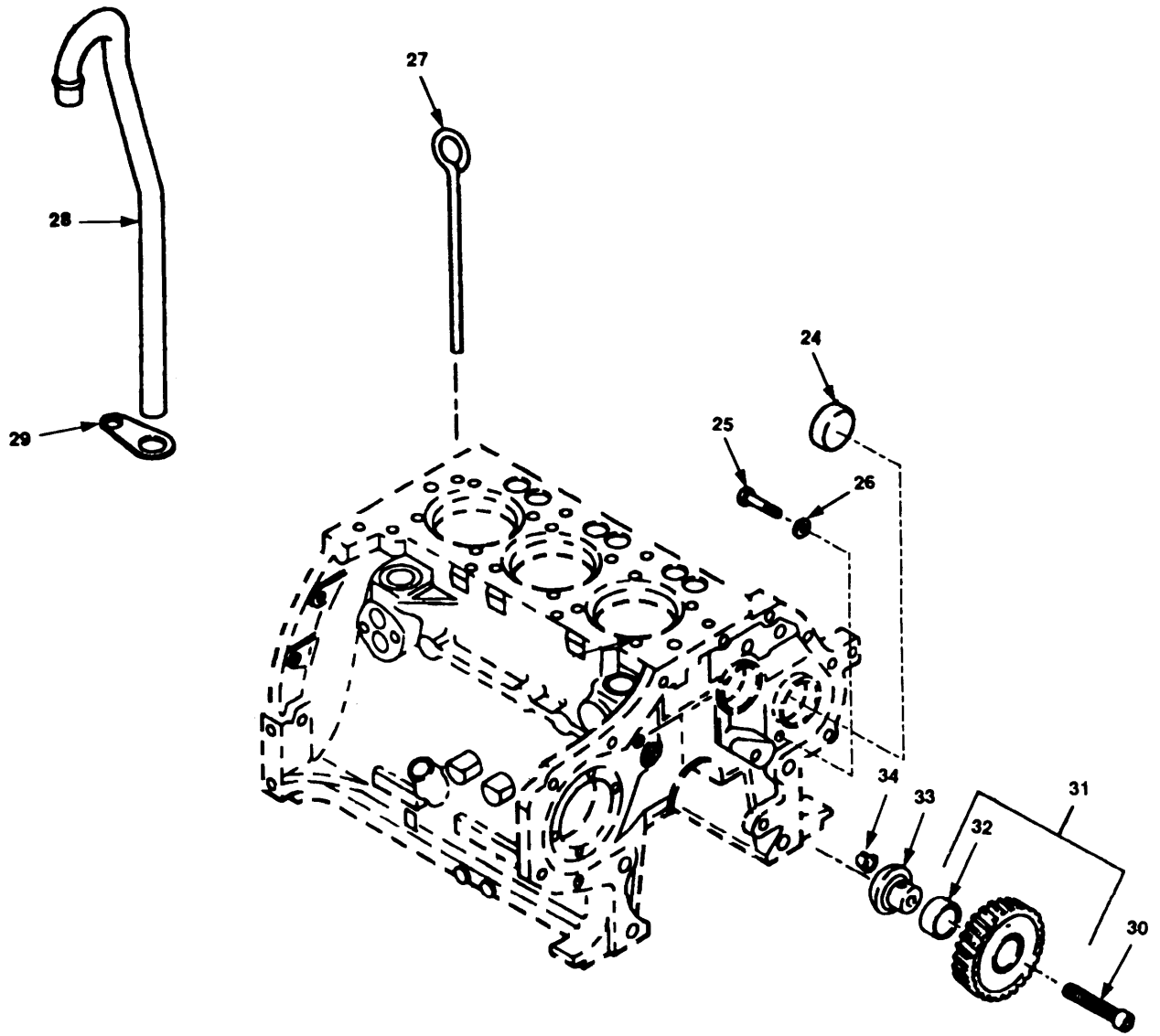

Figure 22. Block and Bearings (Sheet 2 of 2).

SECTION II

(1) ITEM NO	(2) SMR CODE	(3) CAGEC	(4) PART NUMBER	(5) DESCRIPTION AND USABLE ON CODES (UOC)	(6) QTY
GROUP 02 ENGINE ASSEMBLY					
FIG. 22 BLOCK AND BEARING					
1	XBHZZ	36719	113-6990	.BOLT, HEXAGON BM14X110DIN931-M109 UOC: DRH, EKR	8
1	XBHZZ	36719	415-6058	.BOLT, HEXAGON BM14X110DIN931-M10 9 UOC: FQF	8
2	XBHZZ	36719	121-6107	.WASHER	8
3	XBHZZ	36719	336-2279	.BUSHING, DOWEL	8
3	XBHZZ	36719	416-0764	.BUSHING, DOWEL	8
4	XBHZZ	36719	213-8184	.CAP, PILLOW BLOCK	1
4	XBHZZ	36719	223-0170	.CAP, PILLOW BLOCK	1
5	XBHZZ	62445	213 8185	.CAP, PILLOW BLOCK	3
5	XBHZZ	62445	223-0171	.CAP, PILLOW BLOCK	3
6	XBHZZ	62445	336-2379	.BEARING, SLEEVE TOP AND BOTTOM	4
7	XBHZZ	36719	223-0181	.RING, STOP TOP AND BOTTOM	1
8	XBHZZ	36719	223-0181	.RING, STOP TOP AND BOTTOM.....	1
9	XBHZZ	36719	121-4988	.PLUG, SCREW	2
9	XBHZZ	36719	415-9934	.PLUG, SCREW	2
10	XBHZZ	36719	111-8707	.PACKING, PREFORMED	2
10	XBHZZ	36719	415-9935	.PACKING, PREFORMED	2
11	XBHZZ	62445	116-7266	.BUSHING, SLEEVE	2
12	XBHZZ	36719	111-5333	.NAIL, NOTCHED	2
13	XBHZZ	36719	223-1082	.PLATE, DEFLECTOR	1
13	XBHZZ	36719	415-6862	.PLATE, DEFLECTOR	1
14	PAHZZ	36719	415-0783	.SEAL	1
14	PAHZZ	36719	423-0392	.SEAL	1
15	XBHZZ	36719	111-2322	.SCREW, CAP, HEXAGON HEAD..... M8X20DIN933-8 8-A4C.....	8

SECTION II

(1) ITEM NO	(2) SMR CODE	(3) CAGEC	(4) PART NUMBER	(5) DESCRIPTION AND USABLE ON CODES (UOC)	(6) QTY
GROUP 02 ENGINE ASSEMBLY					
FIG. 22 BLOCK AND BEARING					
16	XBHZZ	36719	110-2799	.WASHER, LOCK A8DIN128A4C UOC: DRH, EKR	8
16	XBHZZ	36719	110-7101	.WASHER, LOCK A8DIN128A4C UOC: FQF	8
17	XBHZZ	36719	223-4786	.COVER, REAR UOC: DRH, EKR	1
17	XBHZZ	36719	223-4870	.COVER, REAR UOC: FQF	1
18	XBHZZ	36719	121- 6240	.PLUG, EXPANSION	1
19	XBHZZ	36719	213-4268	.LUBRICATOR UOC: DRH, EKR	1
19	XBHZZ	36719	223-9584	.LUBRICATOR UOC: FQF	1
20	XBHZZ	36719	111-9611	.WASHER, LOCK	1
21	XBFZZ	36719	112-2350	.PLUG, SCREW UOC: DRH, EKR	4
21	XBFZZ	36719	111-0422	.PLUG, SCREW UOC: FQF	4
22	XBFZZ	36798	111-8673	.GASKET	4
23	XBHZZ	36719	223-0526	.CRANKCASE UOC: DRH, EKR	1
23	XBHZZ	36719	415-6081	.CRANKCASE UOC: FQF	1
24	XBHZZ	36719	116-5839	.PLUG, EXPANSION	1
25	XBHZZ	36719	121-5567	.SCREW, CAP, HEXAGON H	1
26	XBHZZ	36719	111-8659	.WASHER, FLAT	1
27	XBFZZ	36719	336-8621	.EYE/LUG UOC: DRH, EKR	2
27	XBFZZ	36719	76HR	.EYE/LUG UOC: FQF	2
28	XBOZZ	36719	210-1811	.PIPE, BREATHER	1
29	XBOZZ	36719	210-1812	.PLATE, RETAINER	1
30	XBHZZ	36719	111-0688	.SCREW, CHEESE-HEAD	1
31	PBHZZ	36719	336-2541	.GEAR, IDLER UOC: DRH, EKR	1
31	PBHZZ	36719	415-3996	.GEAR, IDLER UOC: FQF	1
32	XBHZZ	36719	336-2538	..BUSHING	1

SECTION II

(1) ITEM NO	(2) SMR CODE	(3) CAGEC	(4) PART NUMBER	(5) DESCRIPTION AND USABLE ON CODES (UOC)	(6) QTY
				GROUP 02 ENGINE ASSEMBLY	
				FIG. 22 BLOCK AND BEARING	
33	XBHZZ	36719	223-4172	.JOURNAL..... UOC: DRH, EKR	1
33	XBHZZ	36719	415-6284	.JOURNAL..... UOC: FQF	1
34	XBHZZ	36719	210-1007	.BUSHING..... UOC: DRH, EKR	1
34	XBHZZ	36719	415-6283	.BUSHING..... UOC: FQF	1
35	XBOFF	97403	13227E6326	PLATE, INFORMATION.....	1

END OF FIGURE

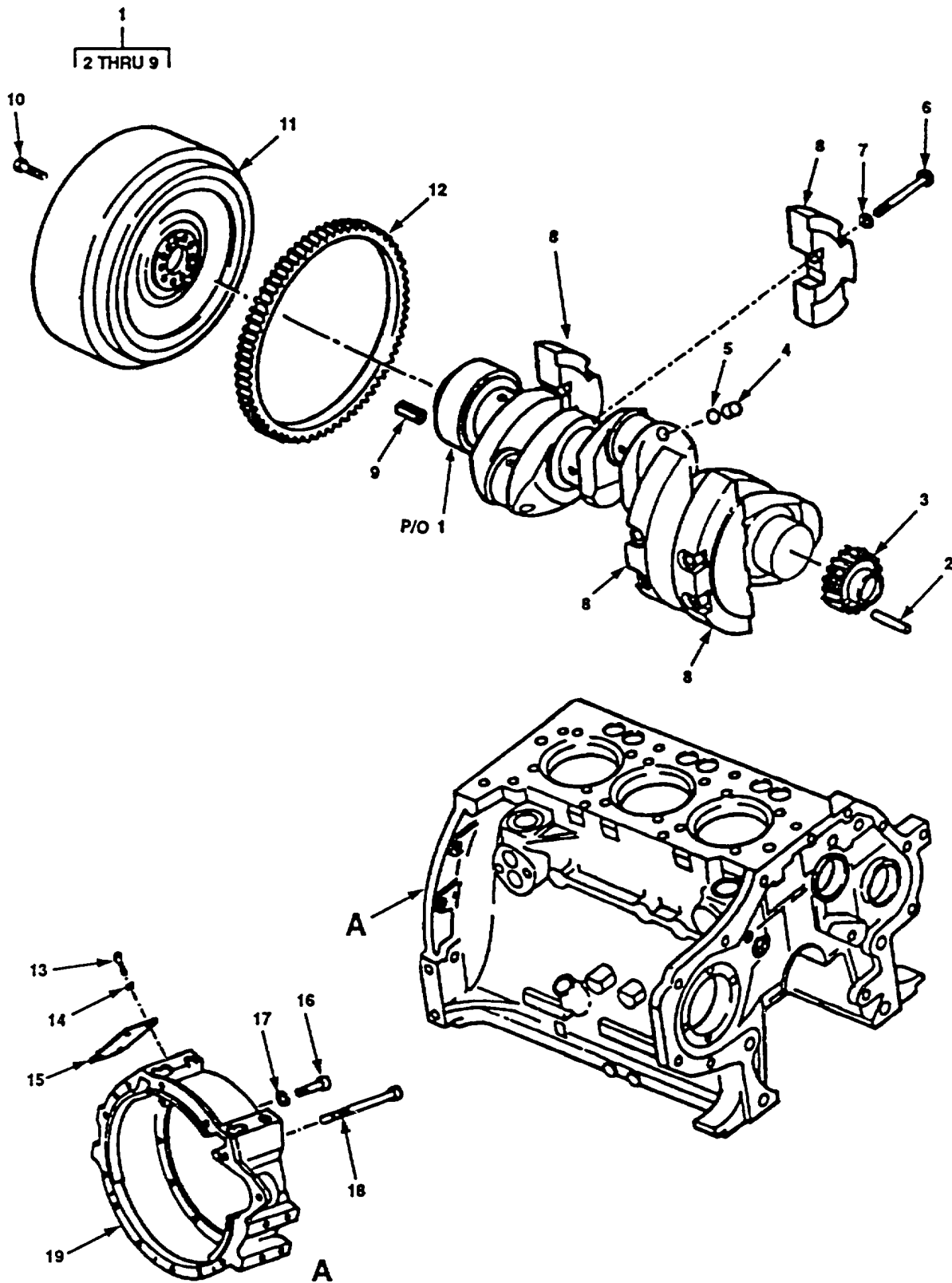

Figure 23. Crankshaft and Related Parts.

SECTION II

(1) ITEM NO	(2) SMR CODE	(3) CAGEC	(4) PART NUMBER	(5) DESCRIPTION AND USABLE ON CODES (UOC)	(6) QTY
GROUP 02 ENGINE ASSEMBLY					
FIG. 23 CRANKSHAFT AND RELATED PARTS					
1	XBHHH	36719	213-6928	.CRANKSHAFT ASSEMBLY UOC: DRH, EKR	1
1	XBHHH	36719	292-9338	.CRANKSHAFT ASSEMBLY UOC: FQF	1
2	XBHZZ	36719	110-5166	..PIN, PARALLEL 8M6X45DIN7 UOC: DRH, EKR	1
2	XBHZZ	36719	113-7239	..PIN, PARALLEL 8M6X45DIN7 UOC: FQF	1
3	PBHZZ	36719	336-2737	..GEAR UOC: DRH, EKR	1
3	PBHZZ	36719	415-6890	..GEAR UOC: FQF	1
4	XBHZZ	36719	117-0580	..PLUG A8H2855	3
5	XBHZZ	36719	116-7010	..WASHER A75X1H984	3
6	XBHZZ	36719	113-7280	..SCREW, CHEESE-HEAD..... M12X60DIN912-10 9ZNPFRF	8
7	XBHZZ	36719	121-6119	..WASHER	8
8	XBHZZ	36719	223-0134	..COUNTERWEIGHT UOC: DRH, EKR	4
8	XAHZZ	62445	233-0134A	..COUNTERWEIGHT (BALANCED AND INCLUDED WITH ITEM 1, CRANKSHAFT ASSEMBLY) UOC: FQF	4
9	XBHZZ	36719	111-5464	..SLEEVE, DOWEL	1
10	PBHZZ	36719	110-4847	..BOLT, HEXAGON..... M10X1X50DIN961-10 9-A4C	10
10	PBHZZ	36719	110-4935	..BOLT, HEXAGON..... M10X1X50DIN961-10 9-A4C	10
11	XBHZZ	36719	216-0763	.FLYWHEEL UOC: DRH, EKR	1
11	XBHZZ	36719	224-0193	.FLYWHEEL UOC: FQF	1
12	XBHZZ	36719	213-1081	.GEAR, RING	1
13	XBOZZ	36719	111-2295	.BOLT, HEXAGON M8X10DIN93-8 8-A4C	4
14	XBOZZ	36719	110-2799	.WASHER, LOCK A8DIN128A4C	4
15	XBOZZ	36719	210-2313	.COVER	1

SECTION II

(1) ITEM NO	(2) SMR CODE	(3) CAGEC	(4) PART NUMBER	(5) DESCRIPTION AND USABLE ON CODES (UOC)	(6) QTY
				GROUP 02	ENGINE ASSEMBLY
				FIG. 23	CRANKSHAFT AND RELATED PARTS
16	XBHZZ	36719	111-0664	.SCREW, CAP, SOCKET HE M10X30DIN912-8 8A4C	11
17	XBHZZ	36719	111-9612	.WASHER, LOCK 10DIN7980 UOC: DRH, EKR	11
17	XBHZZ	36719	111-9613	.WASHER, LOCK 10DIN7980 UOC: FQF	11
18	XBHZZ	36719	111-0725	.SCREW, CHEESE-HEAD M10X120DIN912-8 8A4C	3
19	XBHZZ	36719	210-2308	.HOUSING, ADAPTER UOC: DRH, EKR	1
19	XBHZZ	36719	224-9527	.HOUSING, ADAPTER UOC: FQF	1

END OF FIGURE

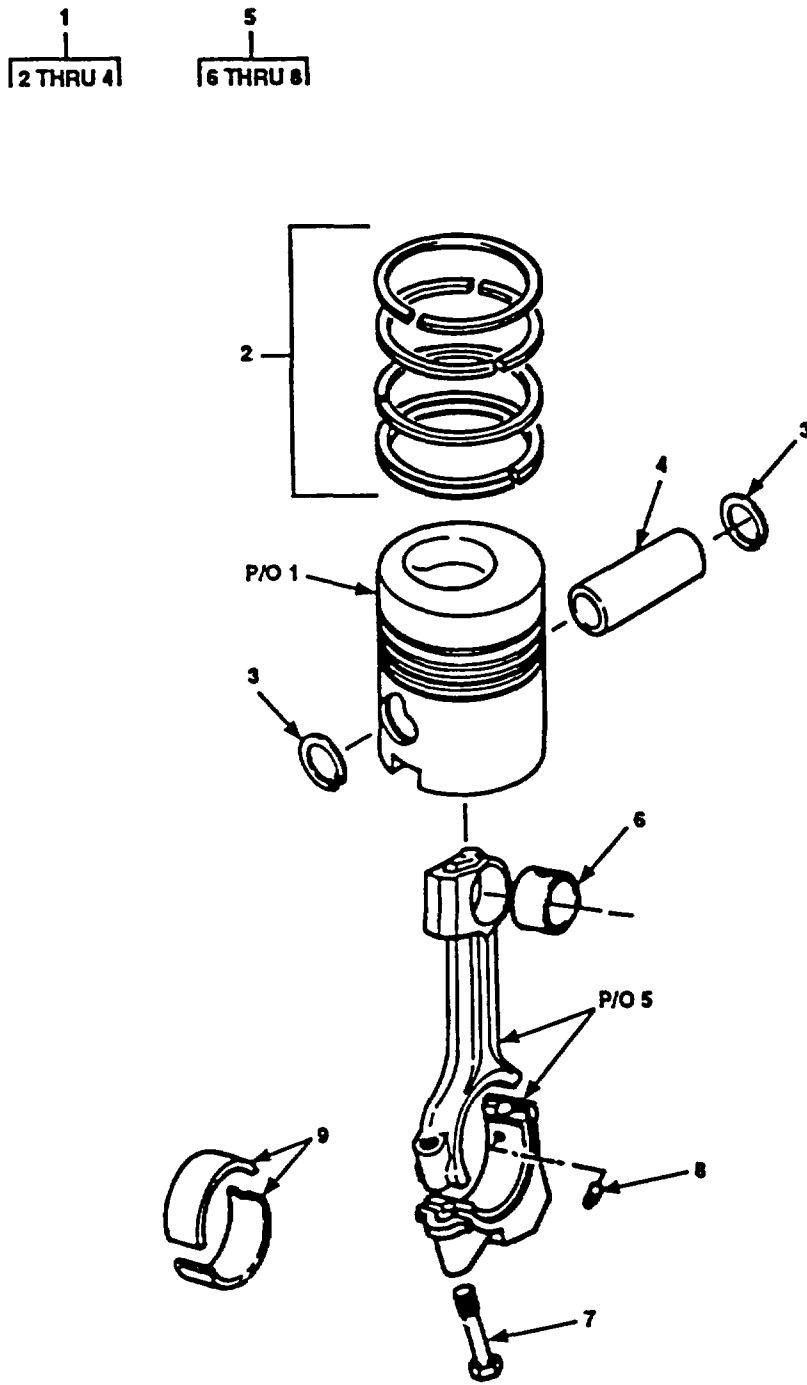

Figure 24. Piston Assembly.

SECTION II

(1) ITEM NO	(2) SMR CODE	(3) CAGEC	(4) PART NUMBER	(5) DESCRIPTION AND USABLE ON CODES (UOC)	(6) QTY
GROUP 02 ENGINE ASSEMBLY					
FIG. 24 PISTON ASSEMBLY					
1	XBHHH	62445	415-2177	.PISTON, LINEAR ACTUATOR UOC: DRH, EKR	3
1	XBHHH	62445	423-1726	.PISTON, LINEAR ACTUATOR UOC: FQF	3
2	XBHZZ	62445	223-3074	..RING SET, PISTON UOC: DRH, EKR	1
2	XBHZZ	62445	423-1722	..RING SET, PISTON UOC: FQF	1
3	XBHZZ	36719	110-7821	..RING, RETAINING	2
4	XBHZZ	36719	337-1660	..PIN, PISTON	1
5	XBHHZ	36719	223-2061	.CONNECTING ROD, PISTON UOC: DRH, EKR	3
5	XBHHZ	36719	423-1694	.CONNECTING ROD, PISTON UOC: FQF	3
6	XBHZZ	36719	337-1612	.BUSHING, SLEEVE	1
7	PBHZZ	36719	213-3871	.BOLT UOC: DRH, EKR	2
7	PBHZZ	36719	415-7075	.BOLT UOC: FQF	2
8	XBHZZ	36719	213-6101	.PIN	1
9	XBHZZ	36719	213-7750	.BEARING, SLEEVE UOC: DRH, EKR	3
9	XBHZZ	36719	423-1057	.BEARING, SLEEVE UOC: FQF	3

END OF FIGURE

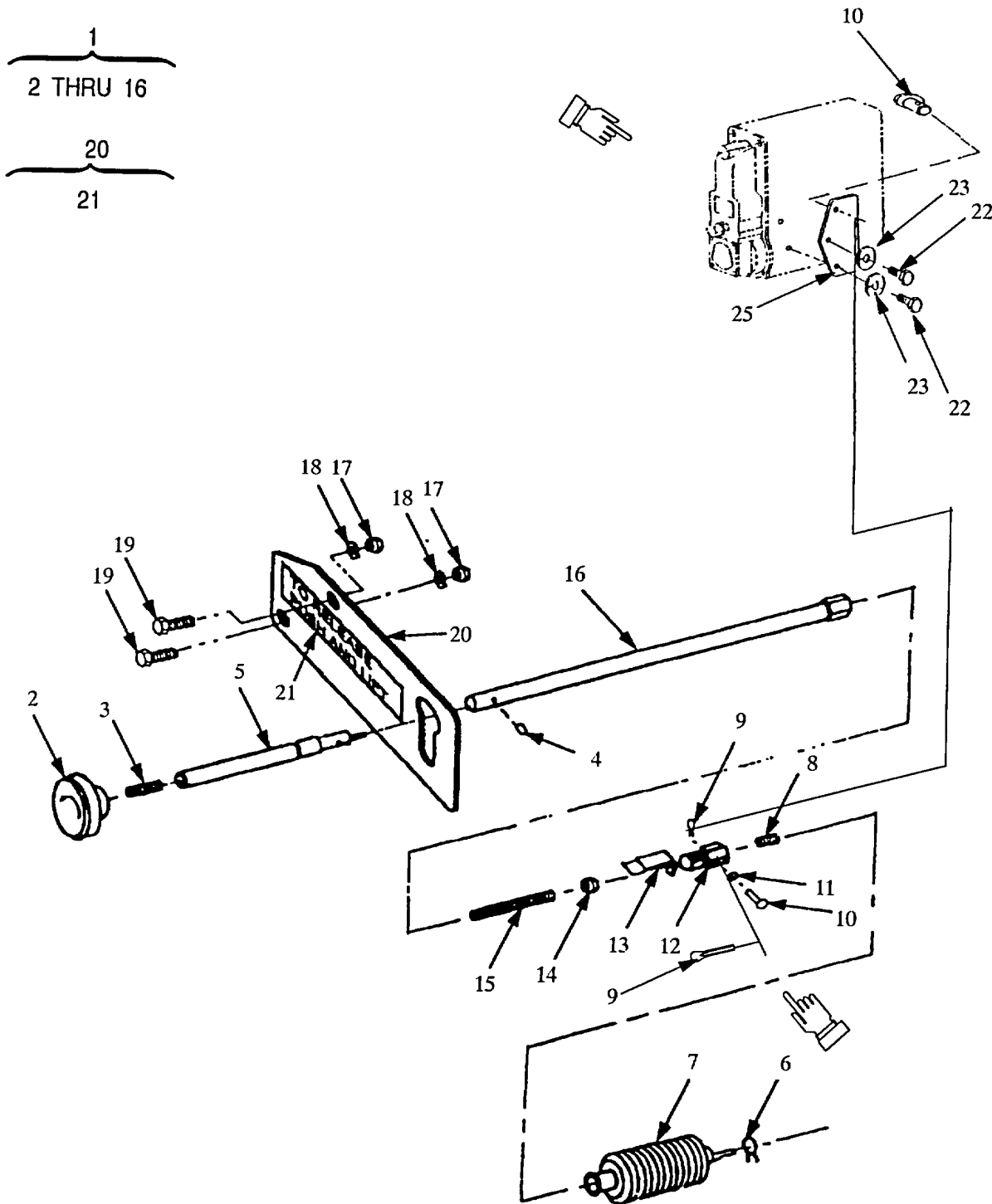

Figure 25. Throttle Assembly.

SECTION II

(1) ITEM NO	(2) SMR CODE	(3) CAGEC	(4) PART NUMBER	(5) DESCRIPTION AND USABLE ON CODES (UOC)	(6) QTY
				GROUP 03	THROTTLE CONTROL ASSEMBLY
				FIG. 25	THROTTLE ASSEMBLY
1	XBOOO	97403	13226E0100	THROTTLE ASSEMBLY	1
2	PBOZZ	97403	13226E0101	.KNOB	1
3	XBOZZ	80205	NAS1454C6A-0104	.STUD, CONTINUOUS THREADED	1
4	PAOZZ	81348	FF-S-200	.SETSCREW HEXAGON	1
				UOC: DRH, EKR	
4	PAOZZ	96906	MS24665-576	.PIN, COTTER	1
				UOC: FQF	
5	XBOZZ	97403	13226E0103	.ROD, THROTTLE	1
6	PAOZZ	96906	MS39326-12	.CLAMP, HOSE	1
				UOC: DRH, EKR	
6	PAOZZ	96906	A-A-52506	.CLAMP, HOSE	1
				UOC: FQF	
7	PAOZZ	97403	13226E0108	.BELLOWS, PROTECTION	1
8	PAOZZ	81348	FF-S-200	.SETSCREW HEXAGON	1
9	PAOZZ	96906	NAS1454CA-0400	.PIN, COTTER	1
10	PAOZZ	96906	MS9844-20	.PIN, STRAIGHT, HEADED	1
11	XBOZZ	97403	13226E5862	.SPACER, PLATE	1
12	XBOZZ	97403	13226E0106	.POST, ELECTRICAL-MECHANICAL	1
13	PBOZZ	97403	13226E0105	.CLIP, SPRING TENSION	1
14	PAOZZ	96906	MS51971-3	.NUT, PLAIN, HEXAGON	1
15	XBOZZ	80205	NAS1454C6A-0400	.STUD, CONTINUOUS THREADED	1
16	XBOZZ	97403	13226E0104	.EXTENSION, THROTTLE	1
17	PAOZZ	96906	MS51967-2	NUT, PLAIN, HEXAGON 1/4-20.....	2
18	PAOZZ	96906	MS35338-44	WASHER, LOCK 1/41D	2
19	PAOZZ	96906	MS90725-7	SCREW, CAP, HEXAGON 1/4-20X.875L	2
				UOC: DRH, EKR	
19	PAOZZ	96906	MS90725-8	SCREW, CAP, HEXAGON 1/4-20X.875L	2
				UOC: FQF	
20	XBOZZ	97403	13226E0109	PLATE LATCHING THROTTLE	1
21	XBOZZ	97403	13226E0110	.PLATE INSTRUCTION	1
22	XBOZZ	62445	111-2240	BOLT, HEXAGON	1
				UOC: FQF	
23	XBOZZ	62445	117-8307	WASHER, LOCK	2
				UOC: FQF	
24	XBOZZ	62445	111-2258	BOLT, HEXAGON HEAD	1
				UOC: FQF	
25	XBOZZ	62445	73005	EXTENSION THROTTLE	1
				UOC: FQF	

END OF FIGURE

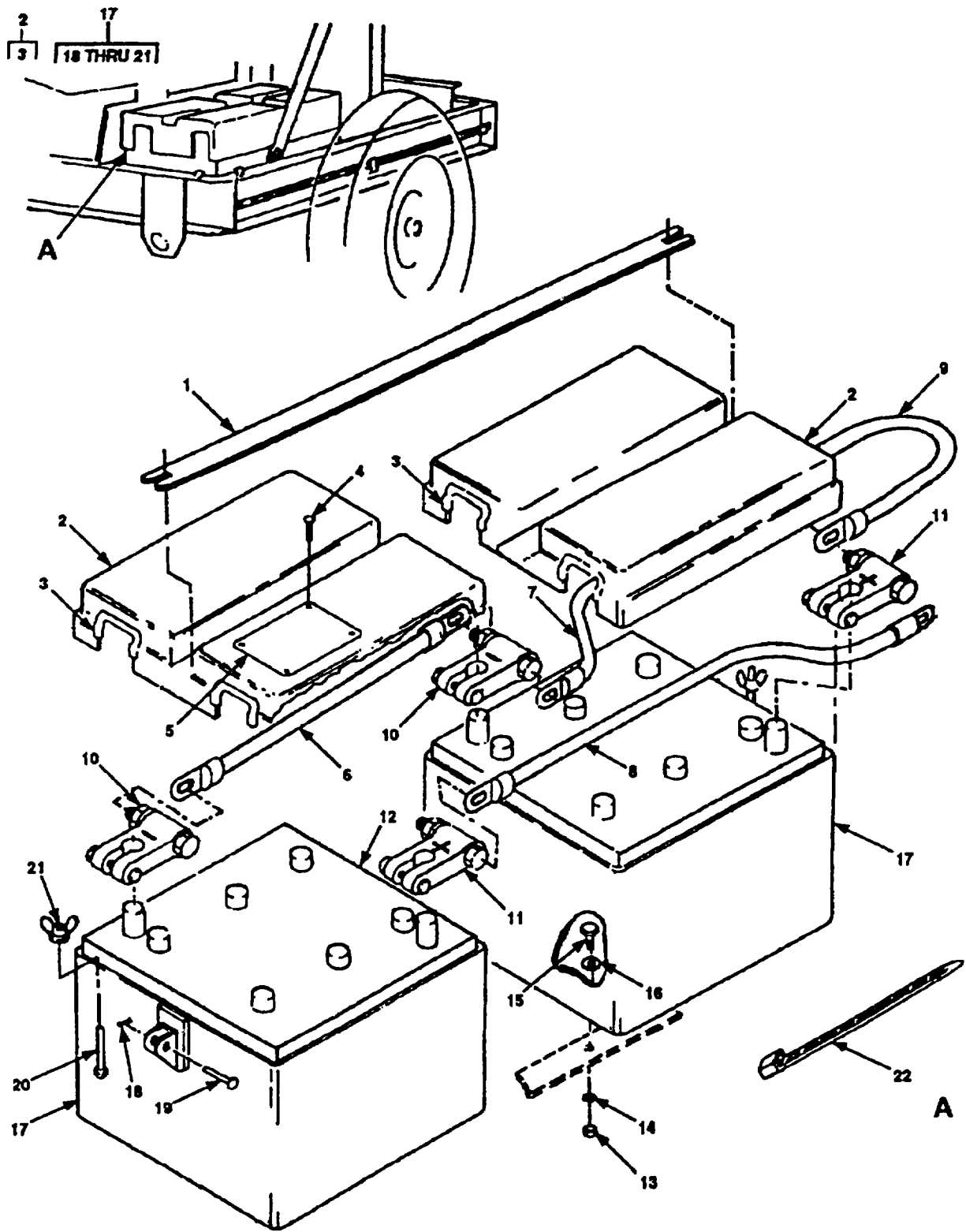

Figure 26. Batteries and Cables.

SECTION II

(1) ITEM NO	(2) SMR CODE	(3) CAGEC	(4) PART NUMBER	(5) DESCRIPTION AND USABLE ON CODES (UOC)	(6) QTY
				GROUP 04	ELECTRICAL SYSTEM
				FIG. 26	BATTERIES AND CABLES
1	PAOZZ	97403	13225E9061	STRAP, BATTERY BOX	1
2	XBOZZ	97403	13220E1094	COVER, BATTERY CASE	2
3	MOOZZ	97403	13220E1120-10	.GROMMET, NONMETALLIC	4
				(MAKE FROM P/N MS21266-5N, CAGE 96906, CUT TO LENGTH)	
4	PAOZZ	96906	MS21318-29	SCREW, DRIVE	4
5	XBOZZ	97403	13227E5737-1	PLATE, INFORMATION	1
6	PAOZZ	97403	13220E1128-3	LEAD, STORAGE BATTERY FROM BT1 (-).....	1
				TO BT2 (-)	
7	PAOZZ	97403	13220E1128-4	LEAD, STORAGE BATTERY FROM BT1 (-).....	1
				TO E2	
8	PAOZZ	97403	13220E11	LEAD, ELECTRICAL FROM BT1 (+).....	1
				TO BT2 (+)	
9	PAOZZ	97403	13220E1128-2	LEAD, ELECTRICAL FROM BT1 (+) TO	1
				K3-POS	
10	PAOZZ	96906	MS75004-2	TERMINAL, LUG NEGATIVE	2
				UOC: DRH, EKR	
10	PAOZZ	96906	A-A-52425-2	TERMINAL, LUG NEGATIVE	2
				UOC: FQF	
11	PAOZZ	96906	MS75004-1	TERMINAL, LUG POSITIVE	2
				UOC: DRH, EKR	
11	PAOZZ	96906	A-A-52425-1	TERMINAL, LUG POSITIVE	2
				UOC: FQF	
12	PAOZZ	96906	MS35000-3	BATTERY, STORAGE	2
				UOC: DRH, EKR	
12	PAOZZ	96906	MS52149-1	BATTERY, STORAGE	2
				UOC: FQF	
13	PAOZZ	96906	MS51967-2	NUT, PLAIN, HEXAGON	8
14	PAOZZ	96906	MS35338-44	WASHER, LOCK	8
15	PAOZZ	80204	B1821BH025C100N	SCREW, CAP, HEXAGON HEAD.....	8
16	PAOZZ	96906	MS27183-10	WASHER, FLAT	8
17	XBOOO	97403	13220E1095	CASE, BATTERY	2
18	PAOZZ	96906	NAS1454CA-0400	.PIN, COTTER	1
19	PAOZZ	96906	MS20392-2C27	.PIN, STRAIGHT, HEAD	1
20	XBOZZ	97403	13220E1095-7	.BOLT, EYE	1
20	XBOZZ	90920	3764FEB	.BOLT, EYE	1
21	PAOZZ	26365	232 600/16-18	.NUT, PLAIN, WING	1
22	PAOZZ	96906	MS3367-6-9	STRAP, TIEDOWN, ELECT	V

END OF FIGURE



WIRE	DETAIL CONFIGURATION	WIRE RUN		WIRE ITEM NUMBER	LENGTH	TERMINAL	
		FROM	TO			FIRST	SECOND
W1	A	TB1-1	K3-POS	9	59.00	1	2
W2	A	TB1-2	G1-OUT	10	64.00	1	3
W3	A	TB1-3	K3-POS	9	58.00	1	2
W4	B	TB1-4	G1-VR	11	63.50	4	5
W5	A	TB1-5	G1-TACH	12	63.00	4	6
W6	A	TB1-6	R1-1	13	44.50	4	6
W7	B	TB1-7	S4-4	14	65.00	4	5
W8	A	TB1-8	S5-2	15	42.75	4	6
W9	A	TB1-9	S5-1	16	54.50	4	6
W10	A	TB1-11	L1-AUX	17	54.50	4	4
W11	A	TB1-12	K3-S	18	56.50	1	7
W12	A	TB1-17	L1-NEG	19	60.00	1	8
W13	B	S4-2	S5-2	15	35.00	5	8
W14	A	L1-POS	E3	20	-	8	3
W15	A	G1-GND	BT1	20	28.00	7	2
W16	A	TB1-21	G1-GND	20	62.00		7
W17	A	G1-GND	E3	20	57.00	3	7
W18	A	G1-GND	E4	20	62.00	2	7

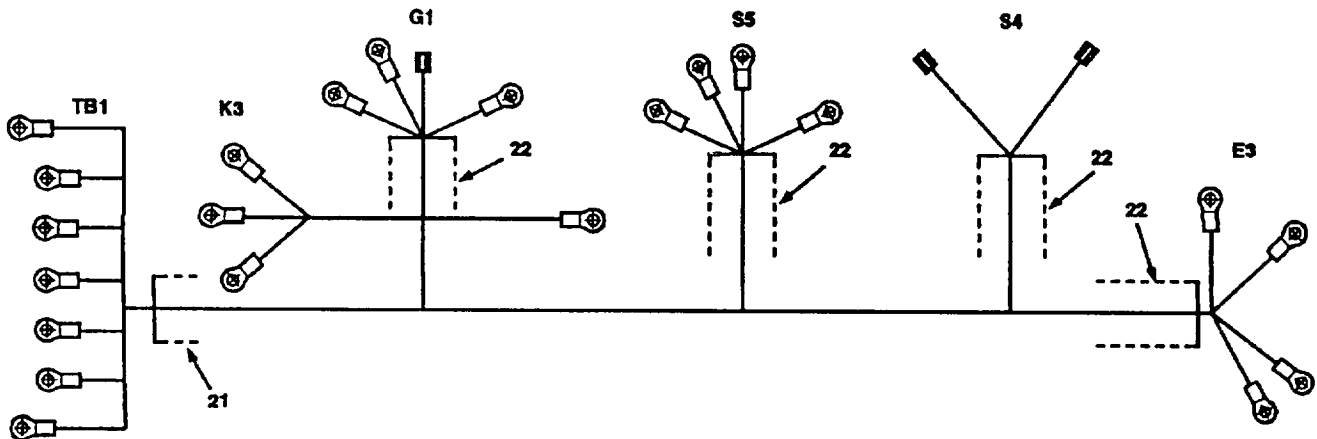

Figure 27. Main Wiring Harness.

SECTION II

(1) ITEM NO	(2) SMR CODE	(3) CAGEC	(4) PART NUMBER	(5) DESCRIPTION AND USABLE ON CODES (UOC)	(6) QTY
				GROUP 04	ELECTRICAL SYSTEM
				FIG. 27	MAIN WIRING HARNESS
0	AOOOO	97403	13225E9054	WIRE,HARNESS MAIN	1
0	AOOOO	97403	12463555	WIRE,HARNESS MAIN	1
1	PAOZZ	14726	R4183F	.TERMINAL,LUG	5
2	PAOZZ	96906	MS25036-114	.TERMINAL,LUG	3
3	PAOZZ	96906	MS25036-157	.TERMINAL,LUG	2
4	PAOZZ	96906	MS25036-106	.TERMINAL,LUG	8
5	PAOZZ	59730	RB2573	.TERMINAL,QUICK DISCONNECT	3
6	PAOZZ	96906	MS25036-108	.TERMINAL,LUG	5
7	PAOZZ	96906	MS25036-112	.TERMINAL,LUG	2
8	PAOZZ	96906	MS25036-156	.TERMINAL,LUG	2
9	MOOZZ	97403	13225E9054W1/W3	.WIRE,ELECT	2
				(MAKE FROM P/N MW-C12(65)U2 (81349), CUT TO LENGTH) UOC: DRH, EKR	
9	MOOZZ	97403	12463555W1/W3	.WIRE,ELECT	2
				(MAKE FROM P/N MW-C12(65)U2 (81349), CUT TO LENGTH) UOC: FQF	
10	MOOZZ	97403	13225E9054W2	.WIRE,ELECT	1
				(MAKE FROM P/N MW-C12(65)U0 (81349), CUT TO LENGTH) UOC: DRH, EKR	
10	MOOZZ	97403	12463555W2	.WIRE,ELECT	1
				(MAKE FROM P/N MW-C12(65)U0 (81349), CUT TO LENGTH) UOC: FQF	
11	MOOZZ	97403	13225E9054W4	.WIRE,ELECT	1
				(MAKE FROM P/N MW-C14(41)U3 (81349), CUT TO LENGTH) UOC: DRH, EKR	
11	MOOZZ	97403	12463555W4	.WIRE,ELECT	1
				(MAKE FROM P/N MW-C14(41)U3 (81349), CUT TO LENGTH) UOC: FQF	
12	MOOZZ	97403	13225E9054W5	.WIRE, ELECT	1
				(MAKE FROM P/N MW-C14(41)U7 (81349), CUT TO LENGTH) UOC: DRH, EKR	

SECTION II

(1) ITEM NO	(2) SMR CODE	(3) CAGEC	(4) PART NUMBER	(5) DESCRIPTION AND USABLE ON CODES (UOC)	(6) QTY
				GROUP 04	ELECTRICAL SYSTEM
				FIG. 27	MAIN WIRING HARNESS
12	MOOZZ	97403	12463555W5	.WIRE, ELECT (MAKE FROM P/N MW-C14(41)U7 (81349), CUT TO LENGTH) UOC: FQF	1
13	MOOZZ	97403	13225E9054W6	.WIRE,ELECT (MAKE FROM P/N MW-C14(41)U1 (81349), CUT TO LENGTH) UOC: DRH, EKR	1
13	MOOZZ	97403	12463555W6	.WIRE,ELECT (MAKE FROM P/N MW-C14(41)U1 (81349), CUT TO LENGTH) UOC: FQF	1
14	MOOZZ	97403	13225E9054W7	.WIRE,ELECT..... (MAKE FROM P/N MW-C14(41)U4 (81349), CUT TO LENGTH) UOC: DRH, EKR	1
14	MOOZZ	97403	12463555W7	.WIRE,ELECT (MAKE FROM P/N MW-C14(41)U4 (83149), CUT TO LENGTH) UOC: FQF	1
15	MOOZZ	97403	13225E9054W8 /W13	.WIRE,ELECT (MAKE FROM P/N MW-C14(41)U6 (81349), CUT TO LENGTH) UOC: DRH, EKR	2
15	MOOZZ	97403	12463555W8/W13	.WIRE,ELECT (MAKE FROM P/N MW-C14(41)U6 (81349), CUT TO LENGTH) UOC: FQF	2
16	MOOZZ	97403	13225E9054W9	.WIRE,ELECT (MAKE FROM P/N MW-C14(41)U8 (81349), CUT TO LENGTH) UOC: DRH, EKR	1
16	MOOZZ	97403	12463555W9	.WIRE,ELECT (MAKE FROM P/N MW-C14(41)U8 (81349), CUT TO LENGTH) UOC: FQF	1

SECTION II

(1) ITEM NO	(2) SMR CODE	(3) CAGEC	(4) PART NUMBER	(5) DESCRIPTION AND USABLE ON CODES (UOC)	(6) QTY
				GROUP 04	ELECTRICAL SYSTEM
				FIG. 27	MAIN WIRING HARNESS
17	MOOZZ	97403	13225E9054W10	.WIRE,ELECT (MAKE FROM P/N MW-C14(41)U2 (81349), CUT TO LENGTH) UOC: DRH, EKR	1
17	MOOZZ	97403	12463555W10	.WIRE,ELECT (MAKE FROM P/N MW-C14(41)U2 (81349), CUT TO LENGTH) UOC: FQF	1
18	MOOZZ	97403	13225E9054W11	.WIRE,ELECT (MAKE FROM P/N MW-C12(65)U6 (81349), CUT TO LENGTH) UOC: DRH, EKR	1
18	MOOZZ	97403	12463555W11	.WIRE,ELECT (MAKE FROM P/N MW-C12(65)U6 (81349), CUT TO LENGTH) UOC: FQF	1
19	MOOZZ	97403	13225E9054W12	.WIRE,ELECT (MAKE FROM P/N MW-C12(65)U8 (81349), CUT TO LENGTH) UOC: DRH, EKR	1
19	MOOZZ	97403	12463555W12	.WIRE,ELECT (MAKE FROM P/N MW-C12(65)U8 (81349), CUT TO LENGTH) UOC: FQF	1
20	MOOZZ	97403	13225E9054W14	.WIRE,ELECT /W15 (MAKE FROM P/N MW-C12(65)U5 (81349), CUT TO LENGTH) UOC: DRH, EKR	2
20	MOOZZ	97403	12463555W14/W15	.WIRE,ELECT (MAKE FROM P/N MW-C12(65)U5 (81349), CUT TO LENGTH) UOC: FQF	2
21	MOOZZ	97403	13225E9054-21	.TUBING, SPIRAL WRAP (MAKE FROM PIN 13226E0099-4 (97403), CUT TO LENGTH) UOC: DRH, EKR	V
21	MOOZZ	97403	12463555-21	.TUBING, SPIRAL WRAP (MAKE FROM P/N 13226E0099-4 (97403), CUT TO LENGTH) UOC: FQF	V

SECTION II

(1) ITEM NO	(2) SMR CODE	(3) CAGEC	(4) PART NUMBER	(5) DESCRIPTION AND USABLE ON CODES (UOC)	(6) QTY
				GROUP 04 ELECTRICAL SYSTEM	
				FIG. 27 MAIN WIRING HARNESS	
22	MOOZZ	97403	13225E9054-20	.TUBING,PLASTIC,SPIRAL (MAKE FROM P/N 13226E0099-3 (97403), CUT TO LENGTH) UOC: DRH, EKR	V
22	MOOZZ	97403	12463555-20	.TUBING,PLASTIC,SPIRAL (MAKE FROM P/N 13226E0099-3 (97403), CUT TO LENGTH) UOC: FQF	V

END OF FIGURE

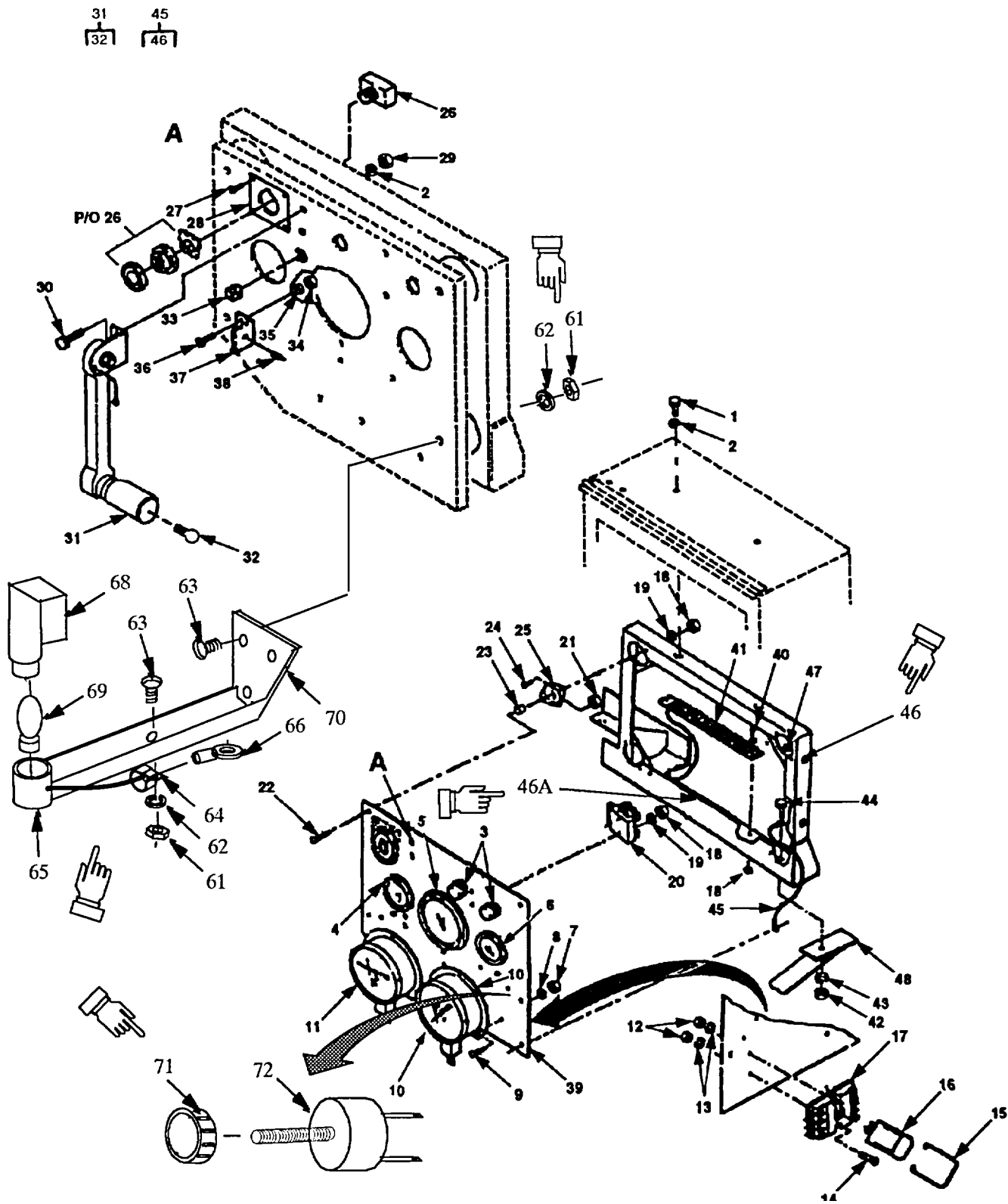

Figure 28. Control Panel (Sheet 1 of 2).

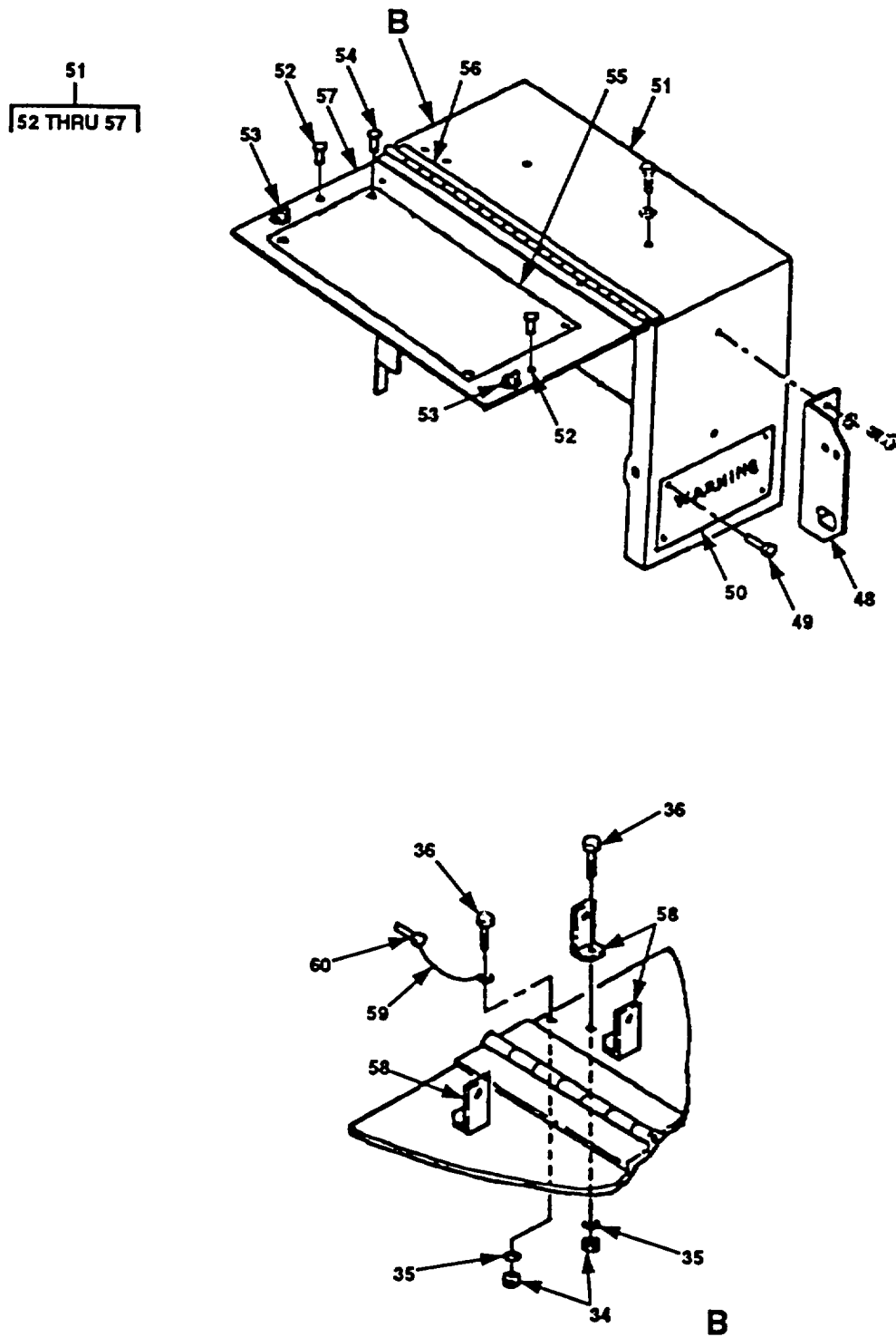

Figure 28. Control Panel (Sheet 2 of 2).

SECTION II

(1) ITEM NO	(2) SMR CODE	(3) CAGEC	(4) PART NUMBER	(5) DESCRIPTION AND USABLE ON CODES (UOC)	(6) QTY
				GROUP 04	ELECTRICAL SYSTEM
				FIG. 28	CONTROL PANEL
1	PAOZZ	96906	MS35206-282	SCREW,MACHINE	6
2	PAOZZ	96906	MS35338-44	WASHER,LOCK	8
3	PAOZZ	16764	D907-1996097	SWITCH,PUSH	2
4	PAOZZ	57733	284AE	INDICATOR,PRESSURE INCLUDES	1
				ATTACHING HARDWARE	
				UOC: FCR, FCU, FCQ, FCS, FCT	
4	PAOZZ	57733	460R1	INDICATOR,PRESSURE INCLUDES	1
				ATTACHING HARDWARE	
				UOC: FPT	
5	PAOZZ	31211	12HT3A	INDICATOR,ELECTRICAL INCLUDES	1
				ATTACHING HARDWARE	
6	PAOZZ	57733	284-A	AMMETER INCLUDES ATTACHING	1
				HARDWARE .	
7	PAOZZ	96906	MS35650-302	NUT,PLAIN,HEXAGON	6
8	PAOZZ	96906	MS35338-43	WASHER,LOCK	6
9	PAOZZ	96906	MS35207-266	SCREW,MACHINE	6
10	PAOZZ	38508	H1252	GAGE,PRESSURE,DIAL	1
11	PAOZZ	38508	H1212FM	GAGE,COMPOUND PRESSURE	1
12	PAOZZ	96906	MS35649-262	NUT,PLAIN,HEXAGON	4
13	PAOZZ	96906	MS35338-41	WASHER,LOCK	4
14	PAOZZ	96906	MS35206-235	SCREW,MACHINE	4
15	XBOZZ	97403	13226E0092-1	SPRING,HOLD DOWN, INCLUDES SPACERS	1
16	PAOZZ	77342	KRP11DG12V	RELAY,ELECTROMAGNET.....	1
17	XBOZZ	77342	27E122	SOCKET,PLUG-IN ELECTRIC	1
18	PAOZZ	96906	MS35649-262	NUT,PLAIN,HEXAGON.....	12
19	PAOZZ	96906	MS35338-41	WASHER,LOCK	12
20	PAOZZ	77342	PRD7DY012V	RELAY,ELECTROMAGNET.....	1
21	PAOZZ	96906	MS21044N4	NUT,SELF-LOCKING,HEAD.....	4
22	PAOZZ	96906	MS35207-285	SCREW,MACHINE	4
23	XBOZZ	97403	13220E1082-2	SPACER	4
24	PAOZZ	96906	MS35206-230	SCREW,MACHINE	8
25	PAOZZ	81860	6821-2-D-N	MOUNT,RESILIENT	4
				UOC: FCR, FCU, FCQ, FCS, FCT	
25	PAOZZ	81860	150PD-6	MOUNT,RESILIENT	4
				UOC: FPT	
26	PBOZZ	51917	KR-9R-H8	SWITCH,PUSH-PULL	1
27	PAOZZ	81349	M24243/1 -G404	RIVET,BLIND	4
28	XBOZZ	97403	13227E5739	PLATE,INFORMATION	1

SECTION II

(1) ITEM NO	(2) SMR CODE	(3) CAGEC	(4) PART NUMBER	(5) DESCRIPTION AND USABLE ON CODES (UOC)	(6) QTY
				GROUP 04	ELECTRICAL SYSTEM
				FIG. 28	CONTROL PANEL
29	PAOZZ	96906	MS51967-2	NUT, PLAIN, HEXAGON	2
30	PAOZZ	96906	MS90725-5	SCREW, CAP, HEXAGON HEAD.....	2
31	PAOZZ	22973	930-700	PANEL, LIGHT, INFRARE	1
32	PAOZZ	88044	AN3121-1816	.LAMP, INCANDESCENT	1
33	PAOZZ	96906	MS35489-31X	GROMMET, NONMETALLIC	1
34	PAOZZ	96906	MS21083N08	NUT, SELF-LOCKING, HEAD	6
35	PAOZZ	96906	MS27183-7	WASHER, FLAT	6
36	PAOZZ	96906	MS51957-46	SCREW, MACHINE	6
37	XBOZZ	97403	13227E9217	BRACKET, SPRING	1
38	XBOZZ	01226	S52	PLUNGER, QUICK RELEASE	1
39	XBOZZ	97403	13220E1119	CONTROL PANEL, POL	1
40	PAOZZ	96906	MS35206-233	SCREW, MACHINE	2
41	XBOZZ	81349	38TB-21	BOARD, TERMINAL	1
42	PAOZZ	96906	MS51967-5	NUT, PLAIN, HEXAGON	1
43	PAOZZ	96906	MS35338-45	WASHER, LOCK	1
44	PAOZZ	96906	MS90725-34	BOLT, MACHINE	1
45	XBOZZ	97403	13220E1120	FRAME, CONTROL PANEL	1
46	PAOZZ	56878	21SWX-420-6	.NUT, PLAIN, CLINCH	6
				UOC: FCR, FCU, FCQ, FCS, FCT	
46	PAOZZ	56878	ITR25-260SD	.NUT, PLAIN, CLINCH	6
				UOC: FPT	
46A	MOOZZ		13220E1120-10	.GROMMET, EDGING	1
				(MAKE FROM P/N MS21266-5N, CAGE 96906, CUT TO LENGTH)	
				UOC: FPT	
47	XBOZZ	97403	13220E1122	BRACE, CONTROL PANEL	1
48	XBOZZ	97403	13225E9056	BRACKET, MOUNTING	1
49	PAOZZ	81349	M24243/1G402	RIVET, BLIND	4
50	XBOZZ	97403	13226E0097	PLATE, INSTRUCTION	1
51	XBFFF	97403	13220E1121	COVER, PANEL, POL	1
				UOC: FCR, FCU, FCQ, FCS, FCT	
51	XBFFF	97403	13227E9888-100	COVER, PANEL, POL	1
				UOC: FPT	
52	XBFZZ	96906	MS20427-4C	.RIVET	4
53	XBFZZ	81349	MIL-F-5591	.FASTENER, PANEL TYPE IIICLASTYLE1, TYPEIORII, SIZES	2
54	PAOZZ	81349	M24243/1G402	.RIVET, BLIND	4

SECTION II

(1) ITEM NO	(2) SMR CODE	(3) CAGEC	(4) PART NUMBER	(5) DESCRIPTION AND USABLE ON CODES (UOC)	(6) QTY
				GROUP 04	ELECTRICAL SYSTEM
				FIG. 28	CONTROL PANEL
55	XBOZZ	97403	13226E0111	.PLATE, INSTRUCTION UOC: FCR, FCU, FCQ, FCS, FCT	1
55	XBOZZ	97403	13227E9675	.PLATE, INSTRUCTION UOC: FPT	1
56	XBFZZ	96906	MS35825-10E	.HINGE, BUTT	1
57	XBFZZ	97403	13220E1121-2	.DOOR	1
58	XBOZZ	97403	13227E6338	BRACKET, COVER STOP	3
59	PAOZZ	96906	MS17339-1	CABLE, SAFETY	1
60	PAOZZ	96906	MS17987-C408	PIN, QUICK RELEASE UOC: FCR, FCU, FCQ, FCS, FCT	1
60	PAOZZ	96906	MS17984-C408	PIN, QUICK RELEASE UOC: FPT	1
61	PAOZZ	96906	MS35650-302	NUT, PLAIN, HEXAGON	16
62	PAOZZ	96906	MS335333-107	WASHER, LOCK	16
63	PAOZZ	96906	MS35207-263	SCREW, MACHINE	16
64	PAOZZ	96906	MS21919WDE2	CLAMP, LOOP	4
65	XBOOO	90598	13229E6062	LIGHT, PANEL ASSEMBLY	4
66	PAOZZ	96906	MS25036-149	.TERMINAL, LUG	1
67	PAOZZ	96906	MS25027-5	.LIGHT, COCKPIT	1
68	PAOZZ	OVD A9	921-211-01	..HOOD, LIGHT, PILOT	1
69	PAOZZ	96906	MS25069-1495	..LIGHT, INCANDESCENT	1
70	XBOZZ	OVD A9	936-120-01	.BRACKET, SUPPORT	1
71	XBOZZ	96906	MS25167P1	KNOB, ROUND (WITH SETSCREW)	1
72	XBOZZ	81352	AN3155-26-100	RESISTOR, VARIABLE, RHEOSTAT, 25 WATTS, 100 OHMNS (INCLUDES MOUNTING HARDWARE)	1

END OF FIGURE

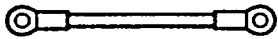

DETAIL A

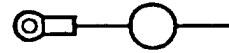

DETAIL B

WIRE	DETAIL CONFIGURATION	WIRE RUN		WIRE ITEM NUMBER	LENGTH	TERMINAL	
		FROM	TO			FIRST	SECOND
W1	A	TB1-1	S1-1	9	18.82	1	1
W2	A	TB1-2	M1-POS	10	8.82	1	2
W3	A	TB1-3	M1-NEG	11	8.44	1	2
W4	A	TB1-4	S1-3	12	22.50	3	3
W5	A	TB1-5	M2-IN	13	11.06	3	1
W6	A	TB1-6	M3-S	14	17.62	3	4
W7	A	TB1-7	S1-4	15	16.18	3	3
W8	A	TB1-8	S3-1	16	15.75	3	5
W9	A	TB1-9	K1-3	17	6.70	3	3
W10	A	TB1-11	K1-2	23	5.42	3	3
W11	A	TB1-12	K1-8	18	7.44	1	1
W12	A	TB1-17	K2-3	19	19.38	1	6
W13	A	TB1-21	M-3 - GND	20	13.88	3	4
W14	A	S1-1	S1-2	9	10.00	1	1
W15	A	S1-2	K2-5	9	11.75	1	6
W16	A	S1-4	M3-1	15	16.50	3	4
W17	A	S2-1	M2-POS	15	11.00	5	8
W18	A	S2-2	K1-6	21	9.75	6	1
W19	A	S3-2	K2-1	24	9.75	5	8
W20	A	M2-POS	M3-1	15	16.50	5	4
W21	A	M2-GND	MS-GND	20	3.50	6	2
W22	A	M2-GND	K2-2	20	8.00	6	5
W23	A	K1-1	K2-1	24	13.75	3	5
	B	D1-K*	K1-2				
W24				22	N/A	7	N/A
	B	D1-A*	K1-7				
W25	A	K1-7	K2-2	20	11.00	3	5
W26	A	K2-3	K2-4	19	10.75	6	6
W27	A	TB1-21	E-1 (FRAME GND)	20	6.00	3	8
W28	A	K2-5	K2-6	9	6.00	6	6
W29	A	TB1-7	R2-2	15	9.32	1	4
W30	A	TB1-21	DS4-NEG	20	6.00	1	2

* Terminal 7 Is connected to each end of diode, wire assembly 24, which Is connected across K1 pins 7 and 2.



Figure 29. Control Panel Wiring Harness (Sheet 1 of 2).

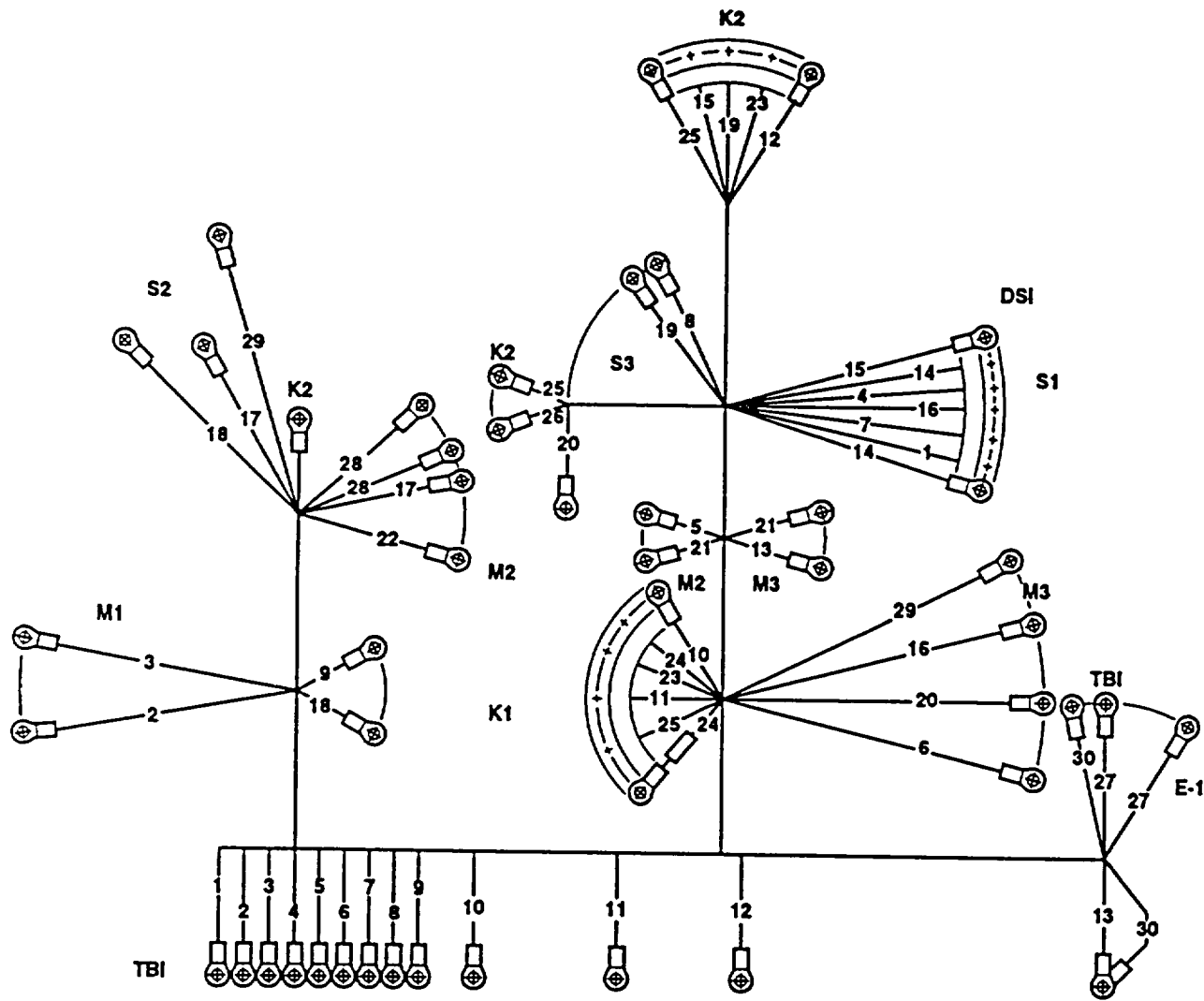

Figure 29. Control Panel Wiring Harness (Sheet 2 of 2).

SECTION II

(1) ITEM NO	(2) SMR CODE	(3) CAGEC	(4) PART NUMBER	(5) DESCRIPTION AND USABLE ON CODES (UOC)	(6) QTY
				GROUP 04	ELECTRICAL SYSTEM
				FIG. 29	CONTROL PANEL WIRING HARNESS
	AOOFF	97403	13225E9053	WIRING HARNESS UOC: DRH, EKR	1
	AOOFF	97403	12463557	WIRING HARNESS UOC: FQF	1
1	PAOZZ	96906	MS25036-111	.TERMINAL,LUG	15
2	PAOZZ	96906	MS25036-112	.TERMINAL,LUG	3
3	PAOZZ	96906	MS25036-107	.TERMINAL,LUG	17
4	PAOZZ	97403	13226E0107-12	.TERMINAL,LUG	6
5	PAOZZ	96906	MS25036-153	.TERMINAL,LUG	9
6	PAOZZ	96906	MS25036-156	.TERMINAL,LUG	7
7	PAOZZ	96906	MS25036-102	.TERMINAL,LUG	2
8	MOOZZ	96906	MS25036-154	.TERMINAL,LUG	1
9	MOOZZ	97403	13225E9053W1/W14	.WIRE,ELECTRICAL (MAKE FROM P/N MW-C12(65)U4 (81349), CUT TO LENGTH) UOC: DRH, EKR	4
9	MOOZZ	97403	12463557W1/W14	.WIRE,ELECTRICAL (MAKE FROM P/N MW-C12(65)U4 (81349), CUT TO LENGTH) UOC: FQF	4
10	MOOZZ	97403	13225E9053W2	.WIRE,ELECTRICAL (MAKE FROM P/N MW-C12(65)U0 (81349), CUT TO LENGTH) UOC: DRH, EKR	1
10	MOOZZ	97403	12463557W2	.WIRE,ELECTRICAL (MAKE FROM P/N MW-C12(65)U0 (81349), CUT TO LENGTH) UOC: FQF	1
11	MOOZZ	97403	13225E9053W3	.WIRE,ELECTRICAL (MAKE FROM P/N MW-C12(65)U2 (81349), CUT TO LENGTH) UOC: DRH, EKR	1
11	MOOZZ	97403	12463557W3	.WIRE,ELECTRICAL (MAKE FROM P/N MW-C12(65)U2 (81349), CUT TO LENGTH) UOC: FQF	1

SECTION II

(1) ITEM NO	(2) SMR CODE	(3) CAGEC	(4) PART NUMBER	(5) DESCRIPTION AND USABLE ON CODES (UOC)	(6) QTY
				GROUP 04	ELECTRICAL SYSTEM
				FIG. 29	CONTROL PANEL WIRING HARNESS
12	MOOZZ	97403	13225E9053W4	.WIRE,ELECTRICAL (MAKE FROM P/N MW-C14(41)U3 (81349), CUT TO LENGTH) UOC: DRH, EKR	1
12	MOOZZ	97403	12463557W4	.WIRE,ELECTRICAL (MAKE FROM P/N MW-C14(41)U3 (81349), CUT TO LENGTH) UOC: FQF	1
13	MOOZZ	97403	13225E9053W5	.WIRE,ELECTRICAL (MAKE FROM P/N MW-C14(41)U7 (81349), CUT TO LENGTH) UOC: DRH, EKR	1
13	MOOZZ	97403	12463557W5	.WIRE,ELECTRICAL (MAKE FROM P/N MW-C14(41)U7 (81349), CUT TO LENGTH) UOC: FQF	1
14	MOOZZ	97403	13225E9053W6	.WIRE,ELECTRICAL MAKE FROM P/N MW-..... C14(41) U1 (81349), CUT TO LENGTH UOC: DRH, EKR	1
14	MOOZZ	97403	12463557W6	.WIRE,ELECTRICAL (MAKE FROM P/N MW-C14(41) U1 (81349), CUT TO LENGTH) UOC: FQF	1
15	MOOZZ	97403	13225E9053W7/W16 /W17/W20/W29	.WIRE,ELECTRICAL..... (MAKE FROM P/N MWC14(41)U4 (81349) CUT TO LENGTH) UOC: DRH, EKR	4
15	MOOZZ	97403	12463557W7/W16/W 17/W20/W29	.WIRE,ELECTRICAL (MAKE FROM P/N MWC14(41)U4 (81349) CUT TO LENGTH) UOC: FQF	4
16	MOOZZ	97403	13225E9053W8	.WIRE,ELECTRICAL (MAKE FROM P/N MW-C14(41)U6 (81349), CUT TO LENGTH) UOC: DRH, EKR	1
16	MOOZZ	97403	12463557W8	.WIRE,ELECTRICAL (MAKE FROM P/N MW-C14(41)U6 (81349), CUT TO LENGTH) UOC: FQF	1

SECTION II

(1) ITEM NO	(2) SMR CODE	(3) CAGEC	(4) PART NUMBER	(5) DESCRIPTION AND USABLE ON CODES (UOC)	(6) QTY
				GROUP 04	ELECTRICAL SYSTEM
				FIG. 29	CONTROL PANEL WIRING HARNESS
17	MOOZZ	97403	12463557W9	.WIRE, ELECTRICAL (MAKE FROM P/N MW-C14(41)U8 (81349), CUT TO LENGTH) UOC: FQF	2
17	MOOZZ	97403	13225E9053W9	.WIRE, ELECTRICAL (MAKE FROM P/N MW-C14(41)U8 (81349), CUT TO LENGTH) UOC: DRH, EKR	2
18	MOOZZ	97403	13225E9053W11	.WIRE, ELECTRICAL (MAKE FROM P/N MW-C12(65)U6 (81349), CUT TO LENGTH) UOC: DRH, EKR	1
18	MOOZZ	97403	12463557W11	.WIRE, ELECTRICAL (MAKE FROM P/N MW-C12(65)U6 (81349), CUT TO LENGTH) UOC: FQF	1
19	MOOZZ	97403	13225E9053W12/26	.WIRE, ELECTRICAL (MAKE FROM P/N MW-C12(41) U8 (81349), CUT TO LENGTH) UOC: DRH, EKR	2
19	MOOZZ	97403	12463557W12/26	.WIRE, ELECTRICAL (MAKE FROM P/N MW-C12(41) U8 (81349), CUT TO LENGTH) UOC: FQF	2
20	MOOZZ	97403	13225E905W13/W21	.WIRE, ELECTRICAL /W22/W25/27/W30(MAKE FROM P/N MW-C14(41) U5 (81349), CUT TO LENGTH) UOC: DRH, EKR	6
20	MOOZZ	97403	13225E905W13/W21	.WIRE, ELECTRICAL /W22/W25/27/W30(MAKE FROM P/N MW-C14(41) U5 (81349), CUT TO LENGTH) UOC: FQF	6
21	MOOZZ	97403	13225E9053W18	.WIRE, ELECTRICAL (MAKE FROM P/N MW-C12(65)U9 (81349), CUT TO LENGTH) UOC: DRH, EKR	1

SECTION II

(1) ITEM NO	(2) SMR CODE	(3) CAGEC	(4) PART NUMBER	(5) DESCRIPTION AND USABLE ON CODES (UOC)	(6) QTY
				GROUP 04	ELECTRICAL SYSTEM
				FIG. 29	CONTROL PANEL WIRING HARNESS
21	MOOZZ	97403	12463557W18	.WIRE, ELECTRICAL (MAKE FROM P/N MW-C12(65)U9 (81349), CUT TO LENGTH) UOC: FQF	1
22	PAOZZ	12969	1N5552	.SEMICONDUCTOR DEVICE	1
23	MOOZZ	97403	13225E9053W10	.WIRE, ELECTRICAL (MAKE FROM P/N MW-C14(41)U2 (81349), CUT TO LENGTH) UOC: DRH, EKR	1
23	MOOZZ	97403	12463557W10	.WIRE, ELECTRICAL (MAKE FROM P/N MW-C14(41)U2 (81349), CUT TO LENGTH) UOC: FQF	1
24	MOOZZ	97403	13225E9053W19 /W23	.WIRE, ELECTRICAL (MAKE FROM P/N MW-C14(41) U0 (81349), CUT TO LENGTH) UOC: DRH, EKR	2
24	MOOZZ	97403	12463557W19 /W23	.WIRE, ELECTRICAL (MAKE FROM P/N MW-C14(41) U0 (81349), CUT TO LENGTH) UOC: FQF	2
25	MOOZZ	96906	MS3367-1-0	.STRAP, TIEDOWN ELECTRIC	V

END OF FIGURE

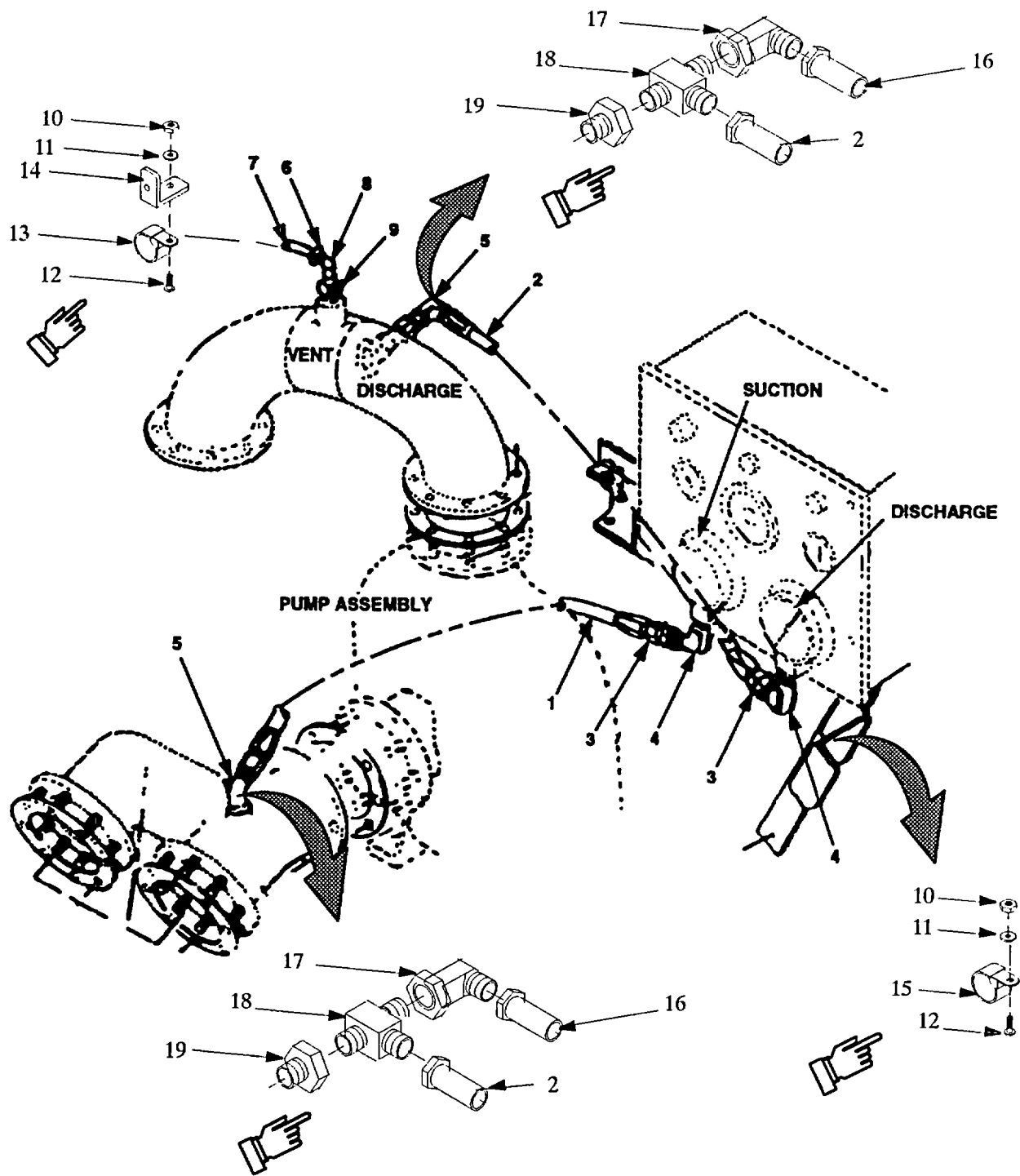

Figure 30. Manifold and Gage Hoses.

SECTION II

(1) ITEM NO	(2) SMR CODE	(3) CAGEC	(4) PART NUMBER	(5) DESCRIPTION AND USABLE ON CODES (UOC)	(6) QTY
				GROUP 05	
				PUMP MANIFOLDS AND VALVES	
				FIG. 30	
				MANIFOLDS AND VALVES	
1	PAOZZ	96906	MS28741-5-0164	HOSE ASSEMBLY, NONMETALLIC UOC: DRH, EKR	1
1	PAOZZ	96906	A-A-52547	HOSE ASSEMBLY, NONMETALLIC UOC: FQF	1
2	PAOZZ	96906	MS28741-5-0240	HOSE ASSEMBLY, NONMETALLIC	1
3	PAOZZ	96906	MS51500B5-4	ADAPTER, STRAIGHT, PIPE UOC: DRH, EKR	2
3	PAOZZ	96906	MS51500B5-4Z	ADAPTER, STRAIGHT, PIPE UOC: FQF	2
4	XBOZZ	97403	13218E0116-3	ELBOW, PIPE	2
5	PAOZZ	96906	MS51508B5-4	ELBOW, PIPE TO TUBE UOC: DRH, EKR	2
6	PAOZZ	96906	MS35842-10	CLAMP, HOSE UOC: DRH, EKR	1
6	PAOZZ	58536	A-A-52506	CLAMP, HOSE UOC: FQF	1
7	XBOZZ	19207	7748984	HOSE AND HOSE ASSEMBLY	1
8	PAOZZ	93061	129HB-6-4	ELBOW, PIPE TO HOSE UOC: DRH, EKR	1
8	PAOZZ	93061	MS51504B4-4	ELBOW, PIPE TO HOSE UOC: FQF	1
9	PAOZZ	93061	NV108P-4	COCK, SHUTOFF, SCREW UOC: DRH, EKR	1
9	PAOZZ	93061	70-1313	COCK, SHUTOFF, SCREW UOC: FQF	1
10	PAOZZ	96906	MS35650-302	NUT, PLAIN, HEXAGON UOC: FQF	1
11	PAOZZ	96906	MS35338-43	WASHER, LOCK UOC: FQF	1
12	PAOZZ	96906	MS35207-264	SCREW CAP, MACHINE UOC: FQF	1
13	PAOZZ	96906	MS21919WDF10	CLAMP, LOOP UOC: FQF	1
14	XBOZZ	94703	13225E9063	BRACKET MOUNTING UOC: FQF	1

SECTION II

(1) ITEM NO	(2) SMR CODE	(3) CAGEC	(4) PART NUMBER	(5) DESCRIPTION AND USABLE ON CODES (UOC)	(6) QTY
				GROUP 05	
				PUMP MANIFOLDS AND VALVES	
				FIG. 30	
				MANIFOLDS AND VALVES	
15	PAOZZ	96906	MS21919WDF12	CLAMP, LOOP (MOUNTED ON ENGINE) UOC: FQF	1
16	PAOZZ	79470	10404U-605-605 -0290	HOSE ASSEMBLY UOC: FQF	1
17	PAOZZ	96906	MS51521A5S	ELBOW, TUBE UOC: FQF	1
18	PAOZZ	96906	MS51511B5S	TEE, PIPE TO TUBE UOC: FQF	1
19	XBOZZ	81348	WW-P-471 TYPE2 STYLE D	BUSHING, PIPE UOC: FQF	1

END OF FIGURE

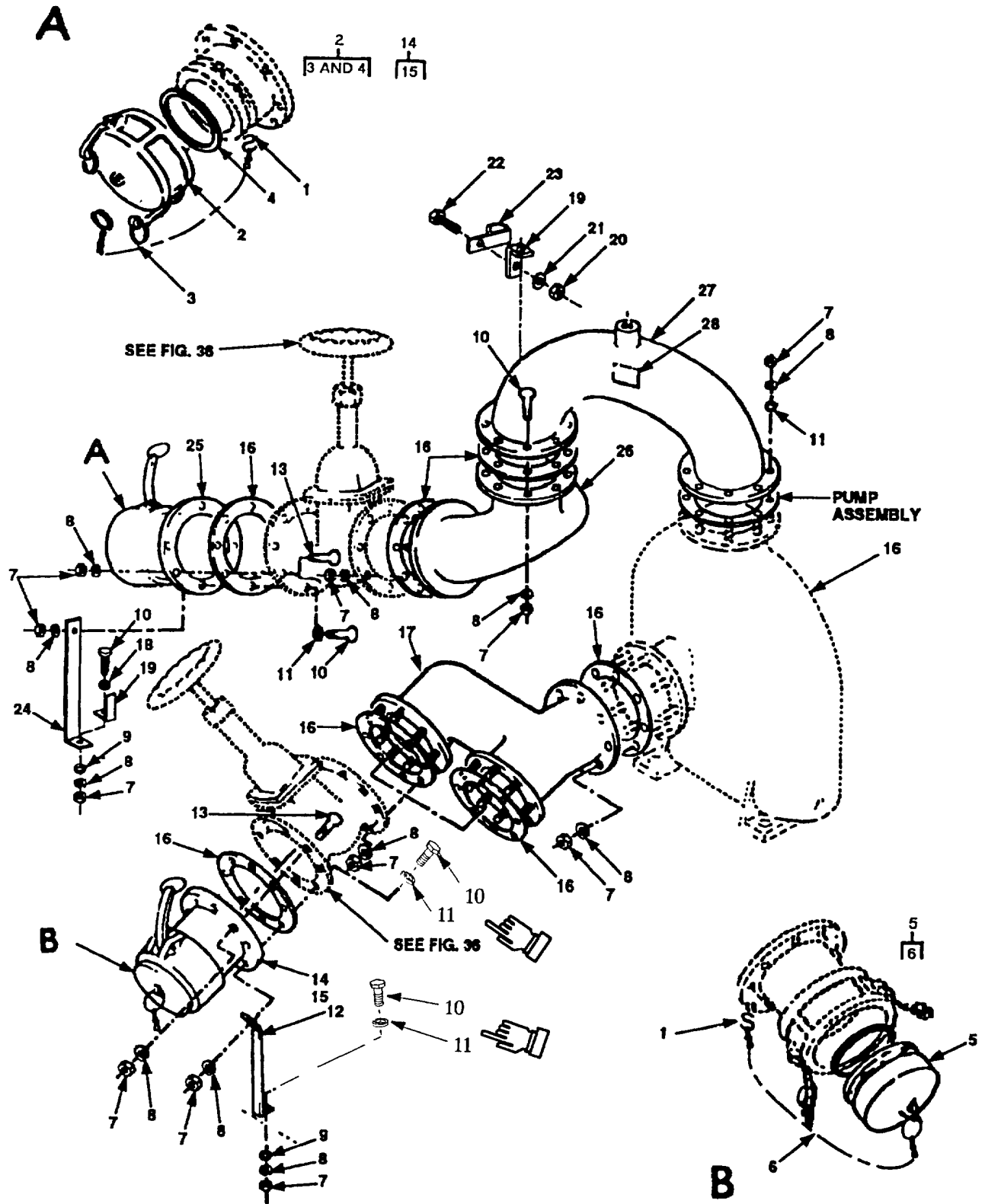

Figure 31. Fittings and Manifolds.

SECTION II

(1) ITEM NO	(2) SMR CODE	(3) CAGEC	(4) PART NUMBER	(5) DESCRIPTION AND USABLE ON CODES (UOC)	(6) QTY
GROUP 05 PUMP MANIFOLDS AND VALVES					
FIG. 31 FITTINGS AND MANIFOLDS					
1	PAOZZ	96906	MS87006-3	HOOK, CHAIN, SASH UOC: DRH, EKR	4
2	PAOZZ	96906	MS27028-17	CAP, QUICK DISCONNECT	2
3	MOOZZ	19099	MAB203	.CHAIN, WELDLESS (MAKE FROM P/N RR-..... C-271 TYPEII CLASS3, SIZE35, 19 LINKS)	1
4	PAOZZ	96906	MS27030-9	.GASKET	4
5	PAOZZ	96906	MS27029-17	PLUG, QUICK DISCONNECT	2
6	MOOZZ	19099	MAB203	.CHAIN, WELDLESS (MAKE FROM P/N RR-..... C-271 TYPEIICLASS3, SIZE35, 19 LINKS)	1
7	PAOZZ	96906	MS51967-8	NUT, PLAIN, HEXAGON 3/8-16GRADEB	95
8	PAOZZ	96906	MS35338-46	WASHER, LOCK 3/81D	95
9	XBOZZ	97403	13206E4482-1	WASHER, BEVEL	4
10	PAOZZ	96906	MS90725-65	SCREW, CAP, HEXAGON 3/8-16X1.75LGRS	16
11	PAOZZ	96906	MS27183-14	WASHER, FLAT	12
11	PAOZZ	96906	MS27183-14	UOC: DRH, EKR WASHER, FLAT	16
12	XBOZZ	97403	13220E1078	UOC: FQF BRACKET, SUCTION VALUE	2
13	PAOZZ	96906	MS90725-64	SCREW, CAP, HEXAGON 3/8-16X1.5LGR5	28
14	PAOZZ	96906	MS27027-17	COUPLING HALF, QUICK DISCONNECT	2
15	PAOZZ	96906	MS27030-9	.GASKET	1
16	PAOZZ	97403	13220E1069-1	GASKET	11
17	XBFZZ	97403	13220E1072	MANIFOLD, SUCTION	1
18	PAOZZ	96906	MS27183-14	WASHER, FLAT	2
19	XBFZZ	97403	13225E9063	BRACKET, MTD	3
19	XBFZZ	97403	13225E9063	UOC: DRK, EKR BRACKET, MTD	6
20	PAOZZ	96906	MS35650-302	UOC: FQF NUT, PLAIN, HEXAGON	2
21	PAOZZ	96906	MS35338-43	WASHER, LOCK	2
22	PAOZZ	96906	MS35207-264	SCREW, MACHINE	2
23	XBOZZ	96906	MS21919WDF8	CLAMP, LOOP	2
23	XBOZZ	96906	MS21333-111A	UOC: DRH, EKR CLAMP, LOOP	2
				UOC: FQF	

SECTION II

(1) ITEM NO	(2) SMR CODE	(3) CAGEC	(4) PART NUMBER	(5) DESCRIPTION AND USABLE ON CODES (UOC)	(6) QTY
				GROUP 05	
				PUMP MANIFOLDS AND VALVES	
				FIG. 31	
				FITTINGS AND MANIFOLDS	
24	XBOZZ	97403	13220E1077	BRACKET	1
25	PAOZZ	96906	MS27023-17	COUPLING HALF,QUICK DISCONNECT	1
26	XBZZ	97403	13220E1074	MANIFOLD,DISCHARGE	1
27	XBOZZ	97403	13220E1076	DISCHARGE,CONNECTION	1
28	XBOZZ	97403	13227E6332	PLATE,INFORMATION	1

END OF FIGURE

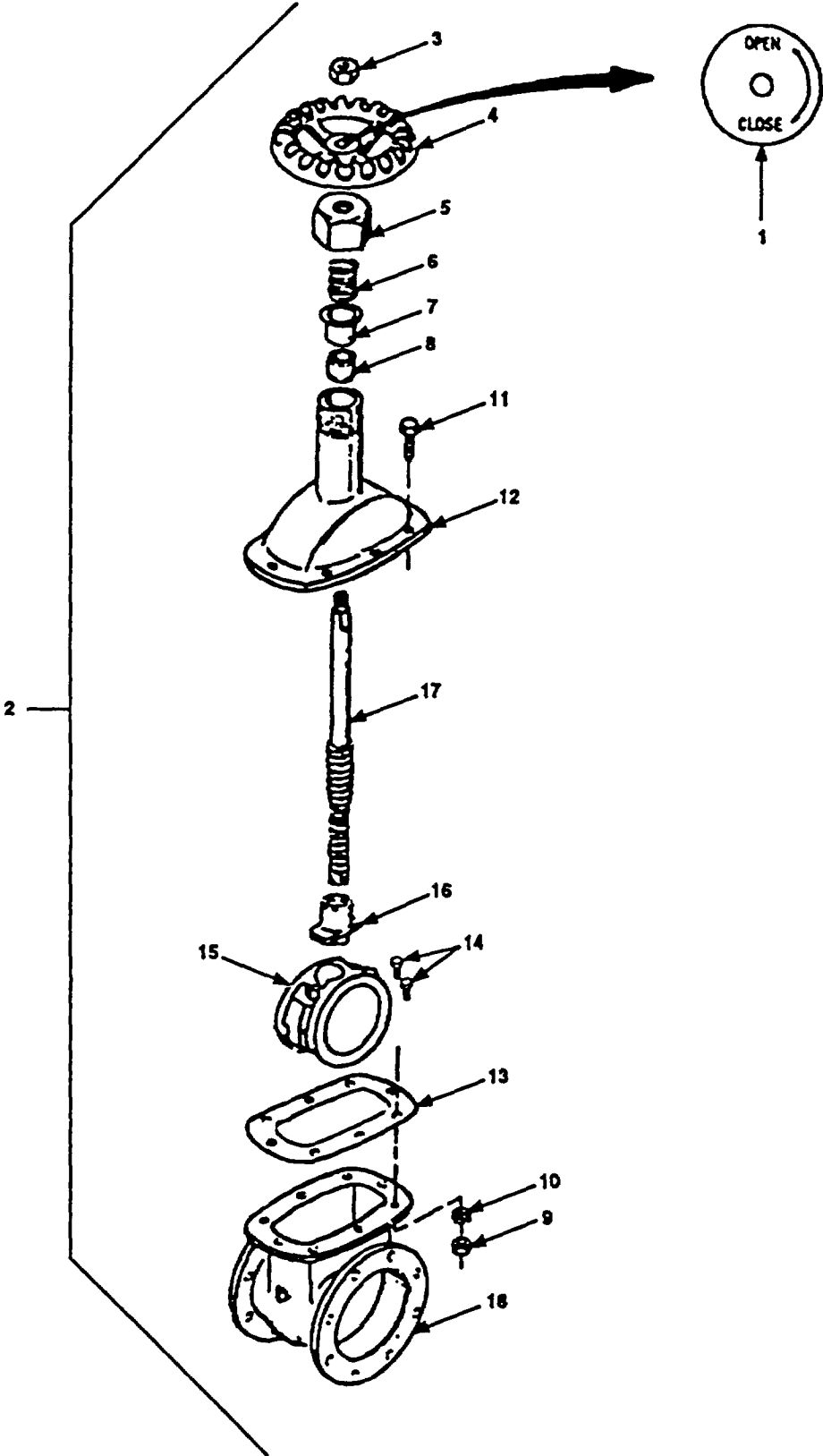

Figure 32. Gate Valve.

SECTION II (1)	ITEM (2)	(3)	TM10-4320-226-24P (4)	(5)	(6)
NO	SMR CODE	CAGEC	PART NUMBER	DESCRIPTION AND USABLE ON CODES (UOC)	QTY
GROUP 05 PUMP MANIFOLDS AND VALVES					
FIG. 32 GATE VALVE					
1	XBOZZ	97403	13227E5740	PLATE, INFORMATION	4
2	PAOFO	76364	C35-551	VALVE, GATE	4
3	XBOZZ	76364	31112-H	NUT, WHEEL	1
4	PAOZZ	76364	7660L	HANDWHEEL	1
5	XBOZZ	76364	2855-L	PACKING NUT	1
6	XBOZZ	76364	70171-N	SPRING, HELICAL, COMP	1
7	PAOZZ	76364	363H	RETAINER, PACKING	1
8	PAOZZ	76364	65107K	PACKING	1
9	PAOZZ	96906	MS35691-22	NUT, PLAIN, HEXAGON	8
10	PAOZZ	96906	MS35338-46	WASHER, LOCK	8
11	PAOZZ	96906	MS90727-62	SCREW, CAP, HEXAGON H	8
12	XAFZZ	76364	23194-N	BONNET, VALVE	1
13	PAFZZ	76364	66173-N	GASKET	1
14	XBFZZ	76364	4253E	SCREW, MACHINE, WEDGE	2
15	XDFZZ	76364	84168-N	DISK, VALVE	1
16	XBFZZ	76364	3042-N	NUT, PLAIN, PLATE	1
17	XBFZZ	76364	26264-N	STEM, FLUID VALVE	1
18	XAFZZ	76364	2093-N	BODY	1

END OF FIGURE

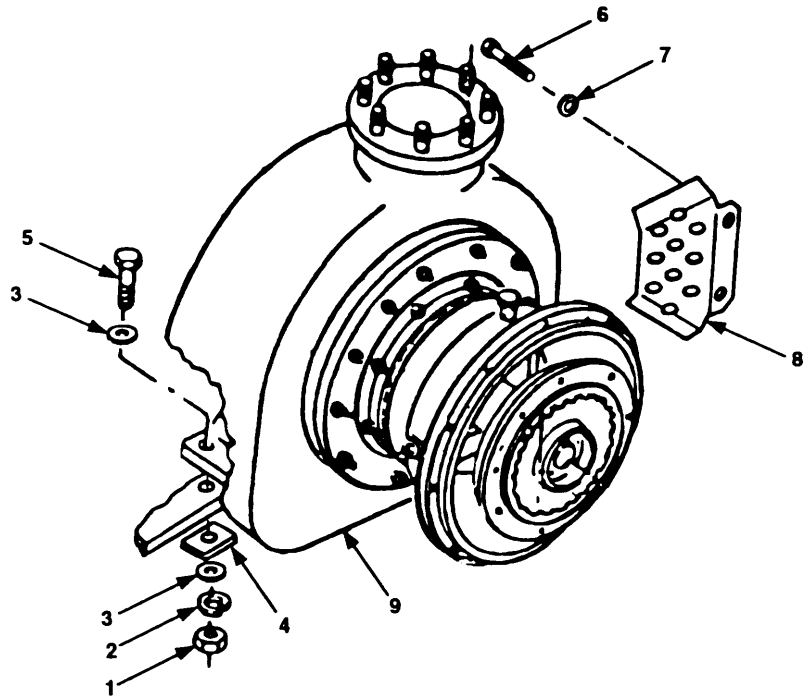

Figure 33. Pump Assembly.

SECTION II				TM10-4320-226-24P	
(1)	(2)	(3)	(4)	(5)	(6)
ITEM NO	SMR CODE	CAGEC	PART NUMBER	DESCRIPTION AND USABLE ON CODES (UOC)	QTY
GROUP 06 PUMP ASSEMBLY					
FIG. 33 PUMP ASSEMBLY					
1	PAFZZ	96906	MS21044N10	NUT, SELF-LOCKING, HE	2
2	PAFZZ	97403	13206E4482-3	WASHER, BEVEL	2
3	PAFZZ	96906	MS27183-21	WASHER, FLAT	4
4	XBFZZ	97403	13220E1097-4	SPACER, RECTANGULAR	2
5	PAFZZ	96906	MS90727-167	SCREW, CAP, HEXAGON H	2
6	XBFZZ	25567	22645-164	CAPSCREW	4
7	XBFZZ	25567	21171-511	WASHER, LOCK	4
8	XBFZZ	97403	13225E9057	SHIELD, PUMP	2
9	XBFFF	25567	04A13-(F3L)	PUMP, POL, CENTRIFIGA	1

END OF FIGURE

14
15

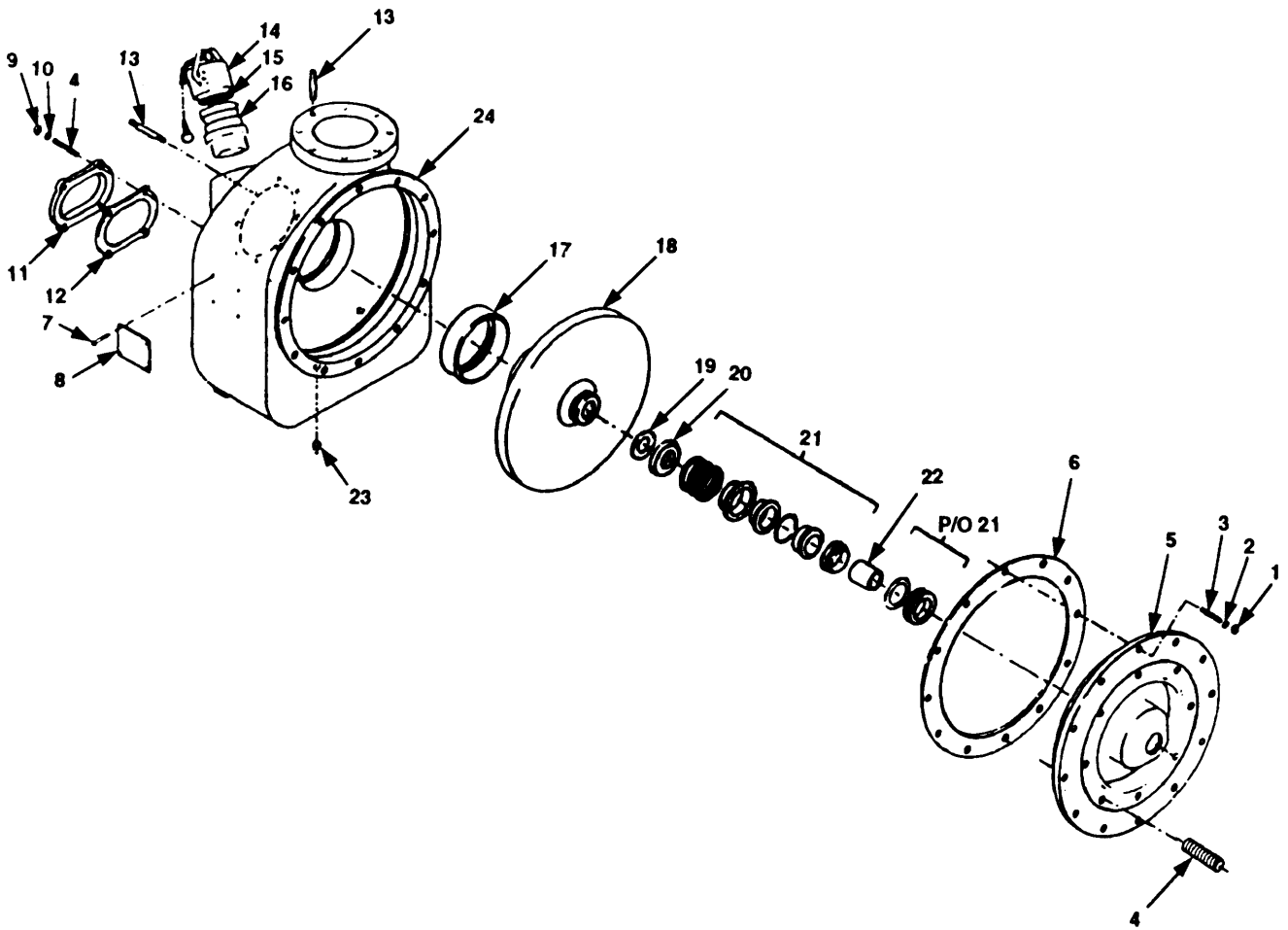

Figure 34. Pump Seal Plate and Intermediate Housing (Sheet 1 of 2).

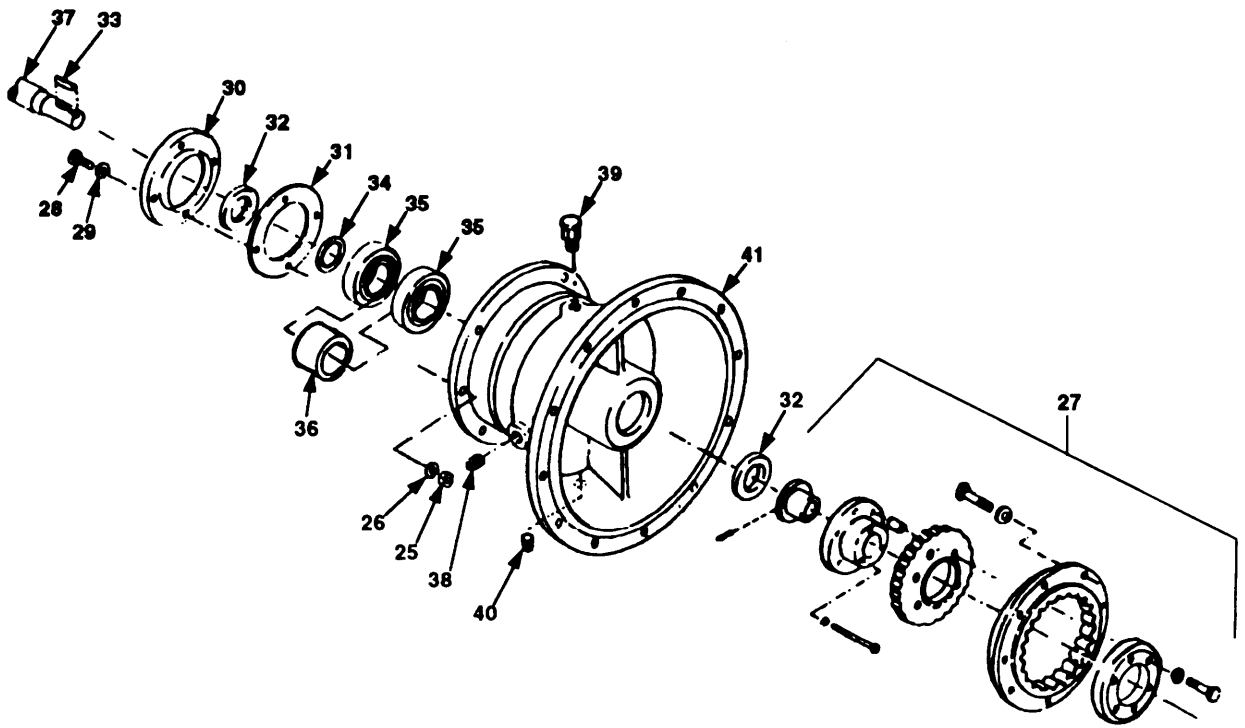

Figure 34. Pump Seal Plate and Intermediate Housing (Sheet 2 of 2).

SECTION II

(1) ITEM NO	(2) SMR CODE	(3) CAGEC	(4) PART NUMBER	(5) DESCRIPTION AND USABLE ON CODES (UOC)	(6) QTY
				GROUP 06	PUMP ASSEMBLY
				FIG. 34	SEAL PLATE AND INTERMEDIATE HOUSING
1	PAFZZ	96906	MS51967-14	.NUT, PLAIN, HEXAGON 1/2-13	12
2	PAFZZ	96906	MS35338-48	.WASHER, LOCK 1/21D	12
3	XBFZZ	25567	C00808-15991	.STUD 1/2-13X2L	12
4	XBFZZ	25567	C00606-1599-1	.STUD 375-16X1.5L	12
				UOC: DFH, EKR	
4	XBFZZ	25567	C00606 1/2	.STUD 375-16X1.5L	12
				UOC: FQF	
5	XBFZZ	25567	38272-522	.PLATE, SEAL	1
6	PAFZZ	25567	3768G19210	.GASKET	1
7	XBOZZ	25567	BM-04-03	.SCREW	4
8	XBOZZ	25567	2613AY	.NAMEPLATE	1
9	PAFZZ	96906	MS51967-8	.NUT, PLAIN, HEXAGON 375-16.....	4
10	PAFZZ	96906	MS35338-46	.WASHER, LOCK 3751D	4
11	XBFZZ	25567	4635	.PLATE, COVER	1
12	XBFZZ	25567	4635-GA	.GASKET	1
13	XBFZZ	25567	C-00606-1-215990	.STUD	16
14	XDOZZ	81718	634-B-0150	.CAP, TWIN CAM PRIMING	1
15	PAOZZ	96906	MS27030-6	.GASKET	1
16	PBOZZ	96906	MS27022-11	.COUPLING HALF, QUICK DISCONNECT	1
17	PAFZZ	25567	3765A	.RING, WEARING.....	1
18	XBFZZ	25567	3762-E-1400-0	.IMPELLER	1
				UOC: DRH, EKR	
18	XBFZZ	25567	3762-ED	.IMPELLER	1
				UOC: FPT	
19	XBFZZ	25567	37-J-1709-1	.SHIM, IMPELLER	1
20	XBFZZ	25567	31512-024	.SEAT, SPRING.....	1
21	PAFZZ	25567	25271-207	.SEAL	1
22	XBFZZ	25567	31414-074	.SLEEVE SHAFT	1
23	XBOZZ	25567	P-04	.PLUG, PIPE 1/4-18-NTP	1
24	XBFZZ	25567	4634E	.VOLUTE	1
25	PAFZZ	96906	MS51967-8	.NUT, PLAIN, HEXAGON	8
26	PAFZZ	96906	MS35338-46	.WASHER, LOCK	8
27	XBFZZ	25567	24391-001	.COUPLING, FLEXIBLE	1
28	PAOZZ	96906	MS18154-60	.SCREW, CAP, HEXAGON H 375-16X1L	4
29	PAOZZ	96906	MS35338-46	.WASHER, LOCK 3751D	4
30	XBFZZ	25567	38322-214	.CAP, PILLOW BLOCK	1

SECTION II

(1) ITEM NO	(2) SMR CODE	(3) CAGEC	(4) PART NUMBER	(5) DESCRIPTION AND USABLE ON CODES (UOC)	(6) QTY
				GROUP 06	PUMP ASSEMBLY
			FIG. 34	SEAL PLATE AND INTERMEDIATE HOUSING	
31	PAFZZ	25567	38683-207	.GASKET	1
32	PAFZZ	25567	14875	.SEAL, PLAIN, ENCASED	2
33	XBFZZ	15990	N-0609	.KEY	1
34	XBFZZ	79136	5100-156	.RING, RETAINING	1
35	PAFZZ	43334	H20308	.BEARING, BALL, ANNULAR	2
36	XBFZZ	25567	31435-001	.SPACER	1
37	XBFZZ	25567	38514-546	.SHAFT, IMPELLER	1
38	XBFZZ	24981	BW-10-04040	.GAGE, SIGHT	1
39	XBFZZ	23926	H28707	.BREATHER	1
40	PAFZZ	81348	WW-P-471AASBUC	.PLUG, PIPE	1
41	XBFZZ	25567	38263-609	.BRACKET, INTERMEDIATE	1

END OF FIGURE

9
10 THRU 15

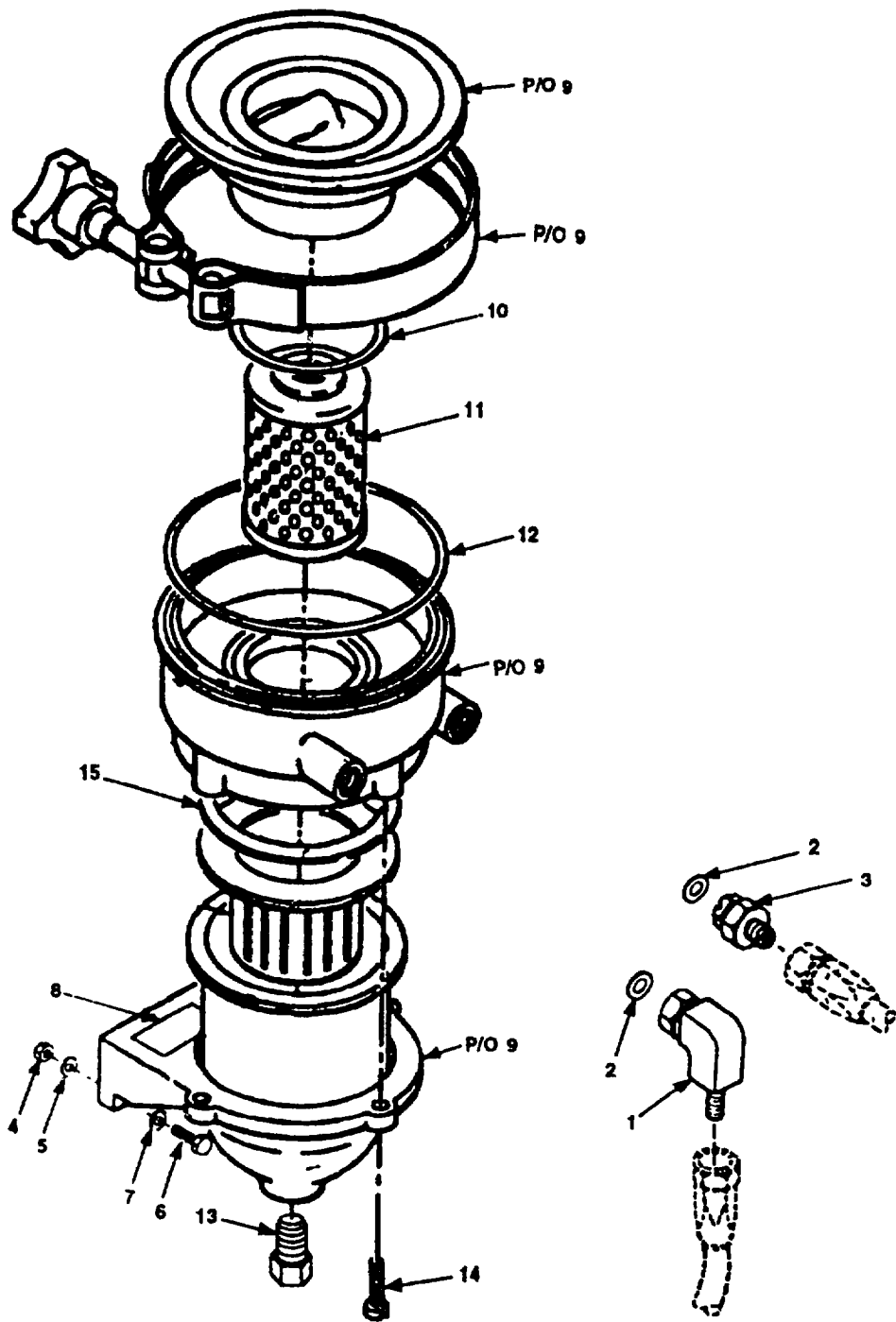

Figure 35. Water Separator (Sheet 1 of 2).

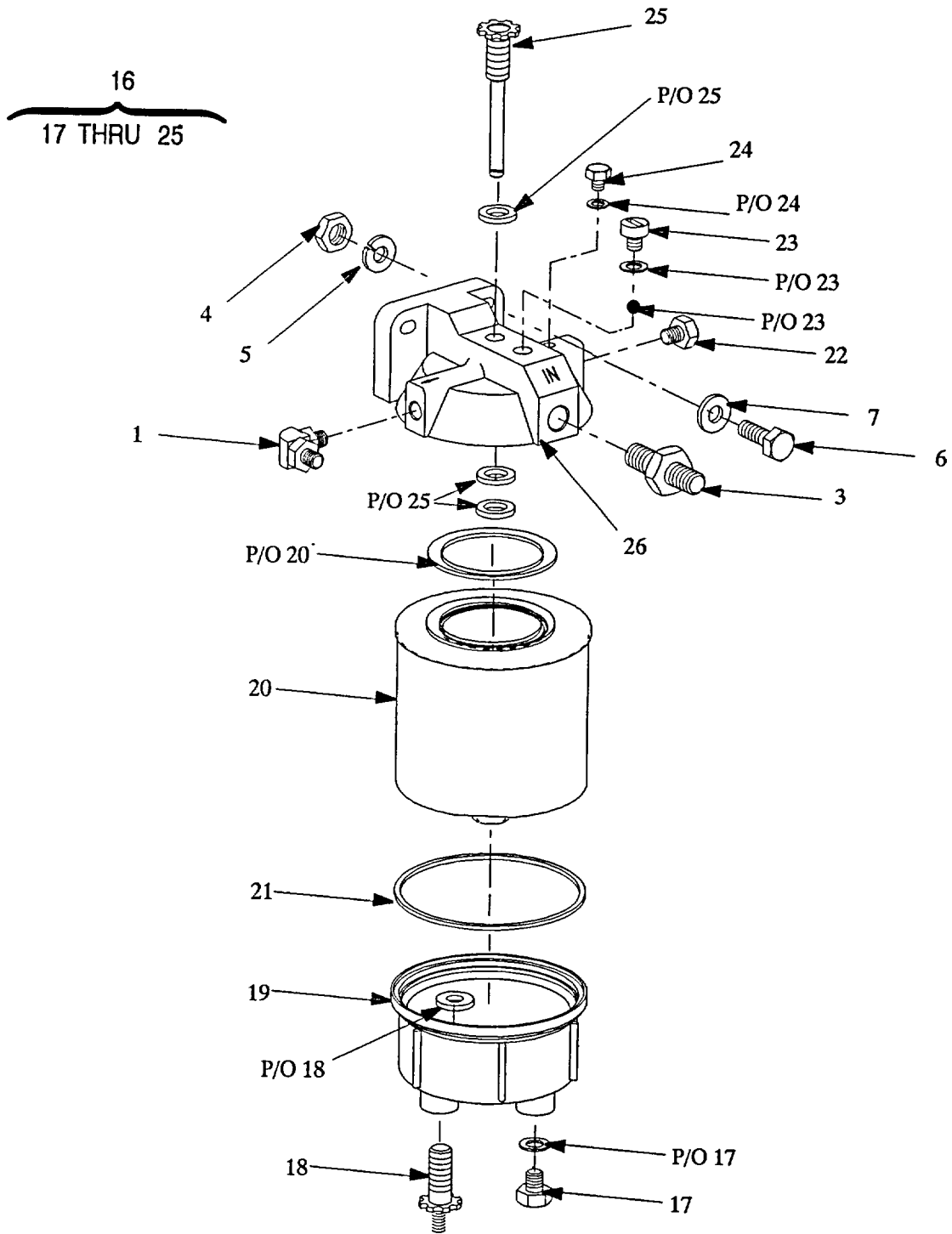

Figure 35. Water Separator (Sheet 2 of 2).

SECTION II

(1) ITEM NO	(2) SMR CODE	(3) CAGEC	(4) PART NUMBER	(5) DESCRIPTION AND USABLE ON CODES (UOC)	(6) QTY
				GROUP 07 WATER SEPARATOR	
				FIG. 35 WATER SEPARATOR	
1	PAOZZ	96906	MS51527A4	ELBOW,TUBE TO BOSS UOC: DRH, EKR	1
1	PAOZZ	96906	MS51504B4-4	ELBOW,TUBE TO BOSS UOC: FQF	1
2	PAOZZ	96906	MS28778-4	PACKING,PREFORMED UOC: DRH, EKR	2
3	PAOZZ	96906	MS51525A4	ADAPTER,STRAIGHT,TUBE UOC: DRH, EKR	1
3	PAOZZ	96906	MS51500B4-4	ADAPTER,STRAIGHT,TUBE UOC: F1F	1
4	PAOZZ	96906	MS51967-5	NUT,PLAIN,HEXAGON	2
5	PAOZZ	96906	MS35338-45	WASHER,LOCK	2
6	PAOZZ	96906	MS90725-34	BOLT,MACHINE	2
7	PAOZZ	96906	MS27163-14	WASHER,FLAT	2
8	XBOZZ	97403	13227E5738-2	PLATE,INFORMATION	1
9	XBOOO	97403	13225E9071	WATER SEPARATOR UOC: DRH, EKR	1
10	PAOZZ	55752	12013	.GASKET UOC: DRH, EKR	1
11	PAOZZ	55752	2000SM	.FILTER ELEMENT,FLUID UOC: DRH, EKR	1
12	PAOZZ	55752	12003	.GASKET UOC: DRH, EKR	1
13	XBOZZ	55752	12041	.PLUG UOC: DRH, EKR	1
14	XBOZZ	55752	RK15081	.SCREW,MACHINE UOC: DRH, EKR	4
15	PAOZZ	55752	12014	.GASKET UOC: DRH, EKR	1
16	XBOOO	55752	215R-MIL-02	.WATER SEPARATOR UOC: FQF	1
17	XBOZZ	55752	RK20022	.PLUG (INCLUDES O-RING) UOC: FQF	1
18	XBOZZ	55752	RK30476	.DRAIN KNOB, SELF-VENTING (INCLUDES SEAL) UOC: FQF	1
19	XBOZZ	55752	RK30497	.BOWL, METAL UOC: FQF	1

SECTION II

(1) ITEM NO	(2) SMR CODE	(3) CAGEC	(4) PART NUMBER	(5) DESCRIPTION AND USABLE ON CODES (UOC)	(6) QTY
				GROUP 07 WATER SEPARATOR	
				FIG. 35 WATER SEPARATOR	
20	PAOZZ	55752	R15T	.ELEMENT, REPLACABLE (INCLUDES GASKET) UOC: FQF	1
21	PAOZZ	55752	22191	.O-RING UOC: FQF	1
22	XBOZZ	55752	RK12041	.PLUG UOC: FQF	1
23	XBOZZ	55752	RK20011	.FLOW CHECK VALVE (INCLUDES PLASTIC CAP, O-RING AND BALL) UOC: FQF	1
24	XBOZZ	55752	RK20179	.PLUG, VENT (INCLUDES O-RING) UOC: FPT	1
25	XBOZZ	55752	RK20025	.PUMP ASSEMBLY, PRIMER (INCLUDES KNOB, SHAFT SEAL, SHAFT RING SUPPORT AND PLUNGER) UOC: FQF	1
26	XBOZZ	55752	RK20336	.HEAD UOC: FQF	1

END OF FIGURE

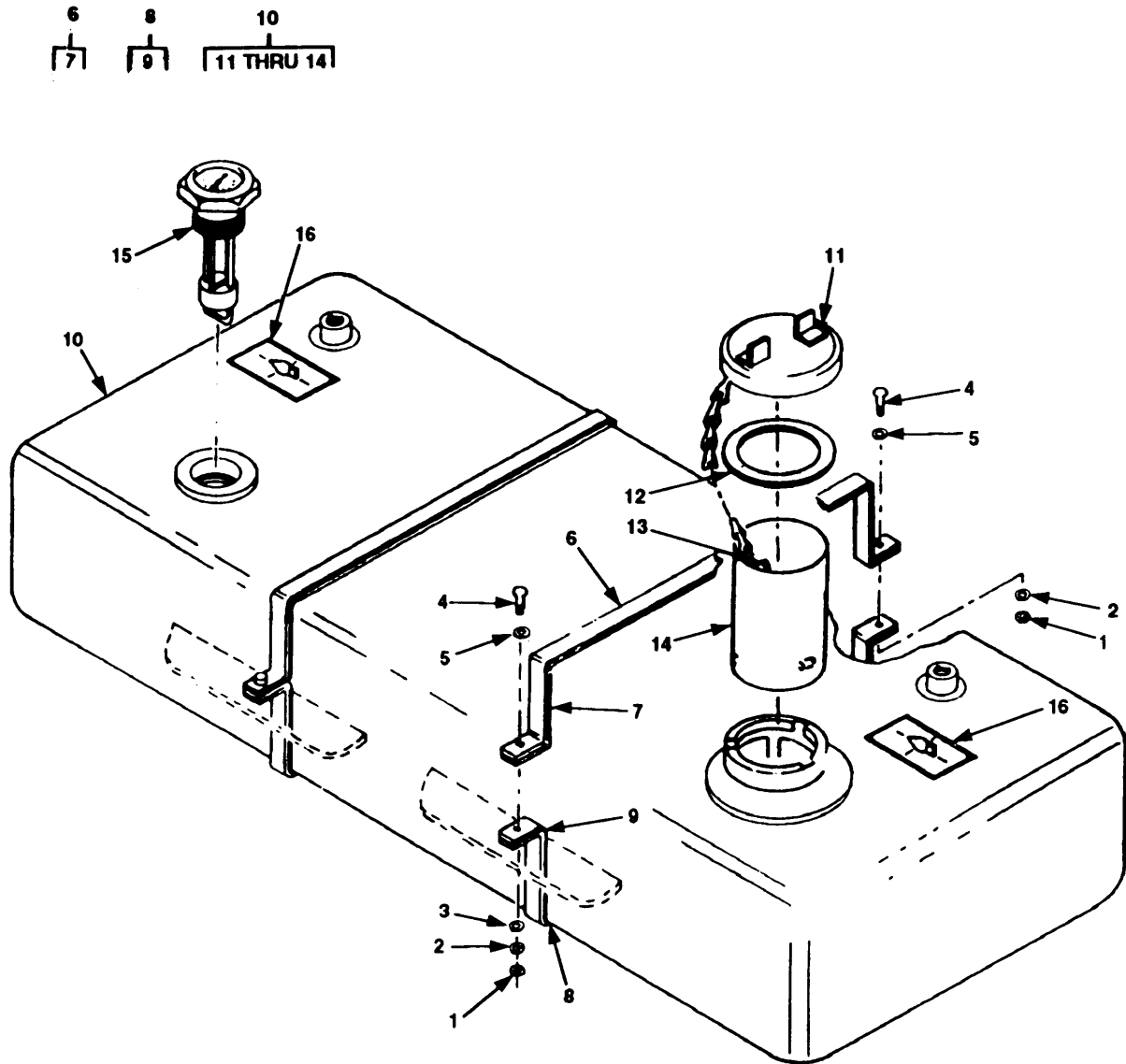

Figure 36. Fuel Tank and Related Parts (Sheet 1 of 2).

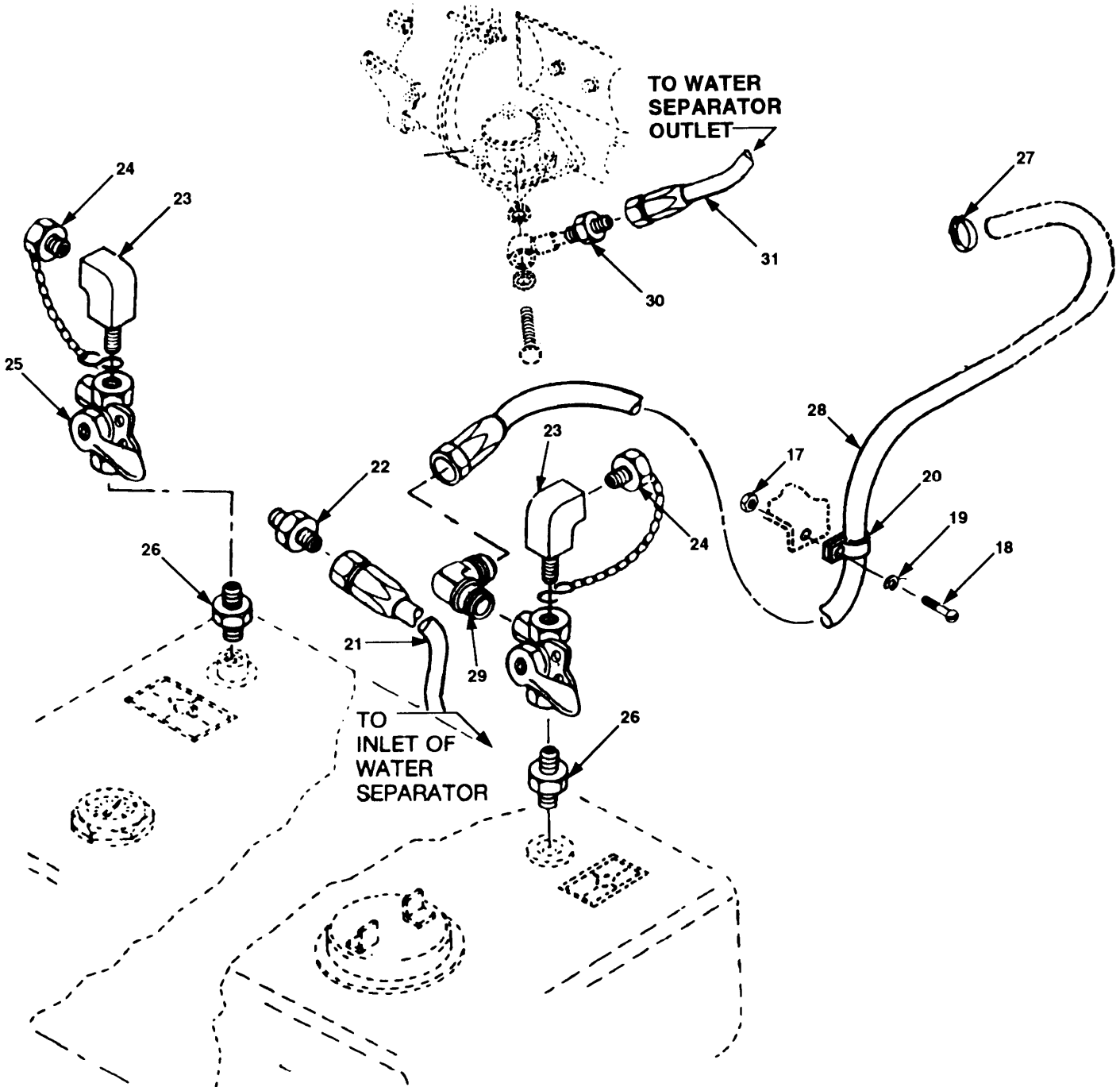

Figure 36. Fuel Tank and Related Parts (Sheet 2 of 2).

SECTION II

(1) ITEM NO	(2) SMR CODE	(3) CAGEC	(4) PART NUMBER	(5) DESCRIPTION AND USABLE ON CODES (UOC)	(6) QTY
				GROUP 08	FUEL TANK
				FIG. 36	FUEL TANK AND RELATED PARTS
1	PAFZZ	96906	MS51967-8	NUT,PLAIN,HEXAGON	4
2	PAFZZ	96906	MS35338-46	WASHER,LOCK	4
3	PAFZZ	97403	13206E4482-1	WASHER,BEVEL	2
4	PAFZZ	96906	MS90725-66	SCREW,CAP,HEXAGON HEAD	4
5	PAFZZ	96906	MS27183-14	WASHER,FLAT	4
6	XBFZZ	97403	13220E1092-1	STRAP,FUEL TANK TOP	2
7	MFFZZ	81349	13220E1092-1-1	.RUBBER STRIP	1
				(MAKE FROM P/N MIL-R-6855E/2-160S, CAGE 81349, CUT TO LENGTH) UOC: F1F	
8	XBFZZ	97403	13220E1092-2	STRAP,FUEL TANK BOTTOM	2
9	XBFZZ	81349	SBE20BF1K2L	.RUBBER SPONGE	1
				UOC: DRK, EKR	
9	MFFZZ	81349	13220E1092-2-1	.RUBBER STRIP	1
				(MAKE FROM P/N M6855E/2-160S, CAGE 81349, CUT TO LENGTH) UOC: FQF	
10	XBFFF	97403	13220E1091	TANK,FUEL	1
11	PAFZZ	96906	MS35645-1	.CAP,FILLER OPENING	1
				(INCLUDES ATTACHING CHAIN)	
12	PAFZZ	96906	MS35643-1	.GASKET	1
13	PAFZZ	96906	MS29523-1	.PIN-RETAINING	1
14	XBFZZ	70281	3008541	.STRAINER ELEMENT,SEDIMENT	1
15	PAFZZ	09393	8680-L5.62	INDICATOR,LIQUID GAUGE	1
16	XBFZZ	97403	13227E6347	PLATE,INSTRUCTION	2
17	PAFZZ	96906	MS35650-302	NUT,PLAIN,HEXAGON	2
18	PAFZZ	96906	MS35207-264	SCREW,MACHINE	2
19	PAFZZ	96906	MS35338-43	WASHER,LOCK	2

SECTION II

(1) ITEM NO	(2) SMR CODE	(3) CAGEC	(4) PART NUMBER	(5) DESCRIPTION AND USABLE ON CODES (UOC)	(6) QTY
				GROUP 08	
				FUEL TANK	
				FIG. 36	
				FUEL TANK AND RELATED PARTS	
20	PAOZZ	96906	MS21919WDF8	CLAMP,LOOP UOC: DRK, EKR	2
20	PAOZZ	96906	MS21919WDF8	CLAMP,LOOP UOC: FQF	2
21	PAOZZ	96906	MS28741-4-0400	HOSE ASSEMBLY, NONMETALLIC FUEL TANK TO WATER SEPARATOR INLET	1
22	PAOZZ	96906	MS51500A4-4	ADAPTER, STRAIGHT, PIPE	2
23	XBOZZ	81343	4-4 130239C(CAD)	ELBOW, PIPE	2
24	PAOZZ	97403	13227E6341	PLUG AND CHAIN ASSEMBLY	2
25	PAOZZ	96906	MS35932-2	COCK, PLUG	2
26	XBOZZ	97403	13218E0110-3	NIPPLE, PIPE	2
27	PAOZZ	96906	MS35842-10	CLAMP, HOSE	1
28	PAOZZ	97403	13225E9055	HOSE ASSEMBLY, NONMETALLIC RETURN LINE TO FUEL TANK	1
29	PAOZZ	96906	MS51504A4-4	ELBOW, PIPE TO TUBE UOC: DRH, EKR	1
29	PAOZZ	96906	MS51504B4-4	ELBOW, PIPE TO TUBE UOC: FQF	1
30	PAOZZ	96906	MS51500A4-4	ADAPTER, STRAIGHT, PIPE	1
31	PAOZZ	96906	MS28741-4-0240	HOSE ASSEMBLY, NONMETALLIC WATER SEPARATOR OUTLET TO FUEL FEED PUMP	1

END OF FIGURE

10
#1 THRU 29

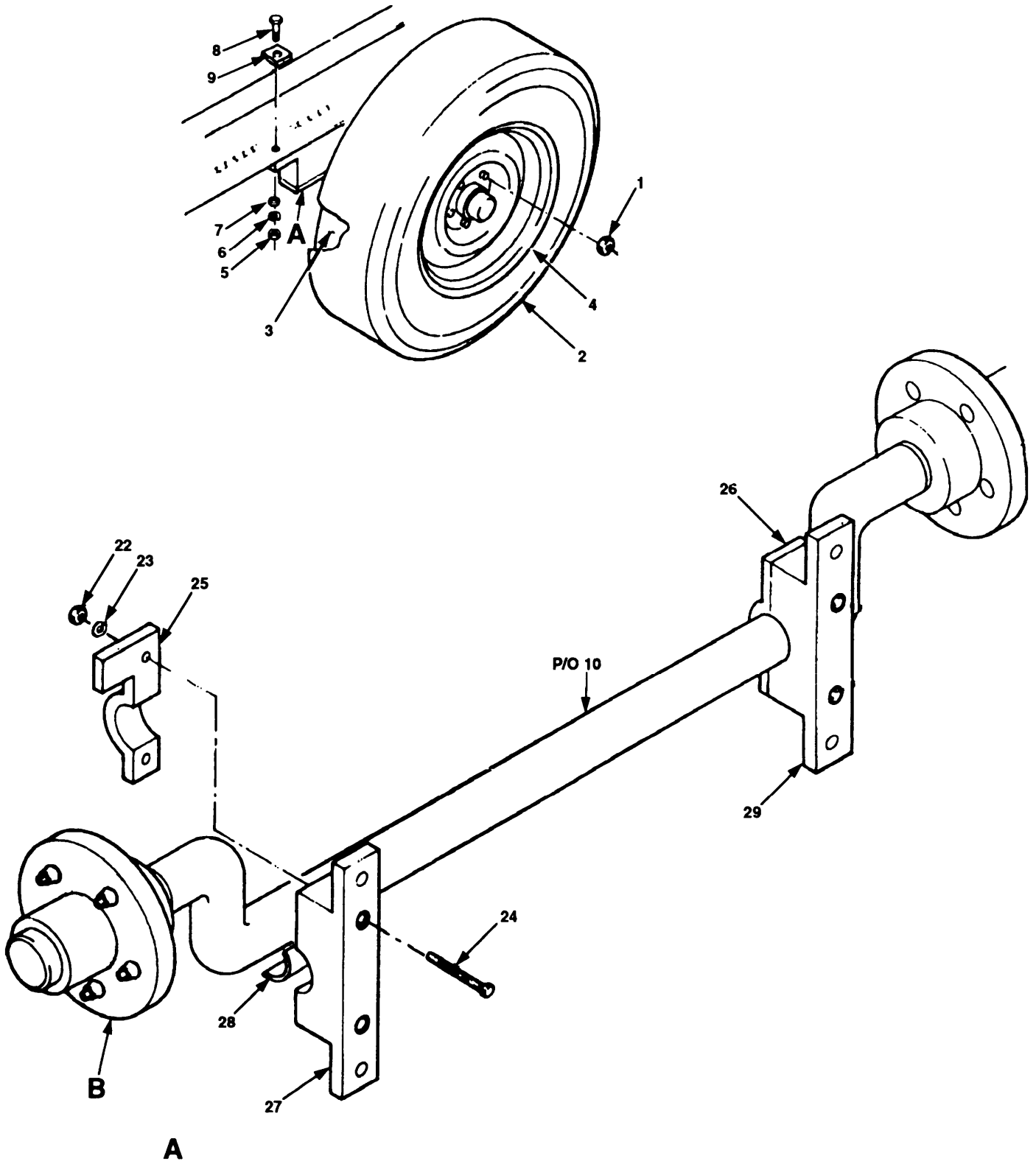

Figure 37. Axle Assembly (Sheet 1 of 2).

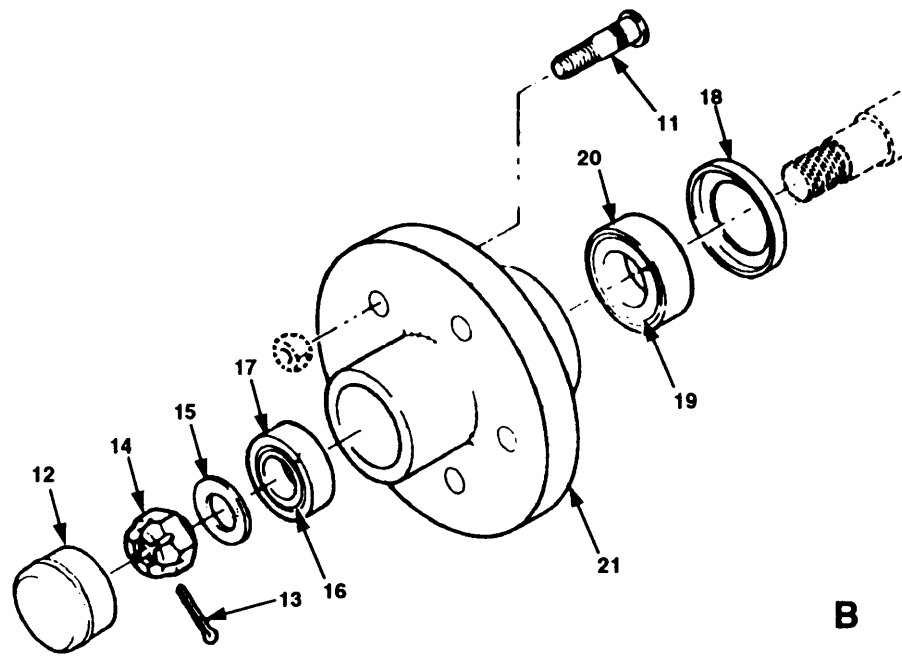

Figure 37. Axle Assembly (Sheet 2 of 2).

SECTION II

(1) ITEM NO	(2) SMR CODE	(3) CAGEC	(4) PART NUMBER	(5) DESCRIPTION AND USABLE ON CODES (UOC)	(6) QTY
				GROUP 09	WHEEL MOUNTED FRAME ASSEMBLY
				FIG. 37	AXLE ASSEMBLY
1	PAOZZ	99024	X1023R	NUT	10
2	PAOZZ	81348	ZZ-T-381M/GP2/ 7.00R/ D/LTHR	TIRE,PNEUMATIC	2
3	PAOZZ	96906	MS35392-157	INNER TUBE,PNEUMATIC	2
4	XDOZZ	97403	13219E9794	WHEEL PNEUMATIC,TIRE	2
5	PAFZZ	96906	MS51967-14	NUT,PLAIN,HEXAGON 1/2-13UNC-2BGR8	4
6	PAFZZ	96906	MS35338-48	WASHER,LOCK 1/21D	4
7	PAFZZ	96906	MS27183-18	WASHER,FLAT	4
8	PAFZZ	96906	MS51095-420	SCREW,CAP,HEXAGON HEAD 1/2-13X3LUNC-2AGR5	4
9	XDFZZ	97403	13206E4482-2	WASHER,BEVEL	4
10	XDFFF	97403	13220E1088	AXLE ASSY,COIL SPRING	1
11	PAOZZ	99024	16-5994	.STUD	10
12	XDOZZ	99024	46749	.CAP,PROTECTIVE,DUST	2
13	PAOZZ	96906	MS24665-350	.PIN,COTTER	2
14	XDOZZ	99024	16-5931	.NUT,SLOTTED	2
15	XDOZZ	99024	16-5539	.WASHER	2
16	PAOZZ	60038	L44649	.CONE AND ROLLERS,TAPER	2
17	PAOZZ	08162	L44610	.CUP,TAPERED ROLLER	2
18	PAOZZ	96854	58846	.SEAL	2
19	PAOZZ	60038	L68149	.CONE AND ROLLERS,TAPER	2
20	PAOZZ	60038	L68111	.CUP,TAPERED ROLLER	2
21	XDOZZ	99024	72-1643	.HUB	2
22	XDFZZ	99024	16-5150	.NUT,PLAIN,HEXAGON	4
23	XDFZZ	99024	38/ LW	.WASHER,LOCK	4
24	XDFZZ	99024	16-5440-12	.BOLT	4
25	XDFZZ	99024	72-804	.BRACKET,RH BOTTOM	1
26	XDFZZ	99024	72-803	.BRACKET,LH BOTTOM	1
27	XDFZZ	99024	72-801	.BRACKET,RH BASE	1
28	XDFZZ	99024	69-03	.BLOCK,SPACER INSERT	2
29	XDFZZ	99024	72-802	.BRACKET,LH BASE	1

END OF FIGURE

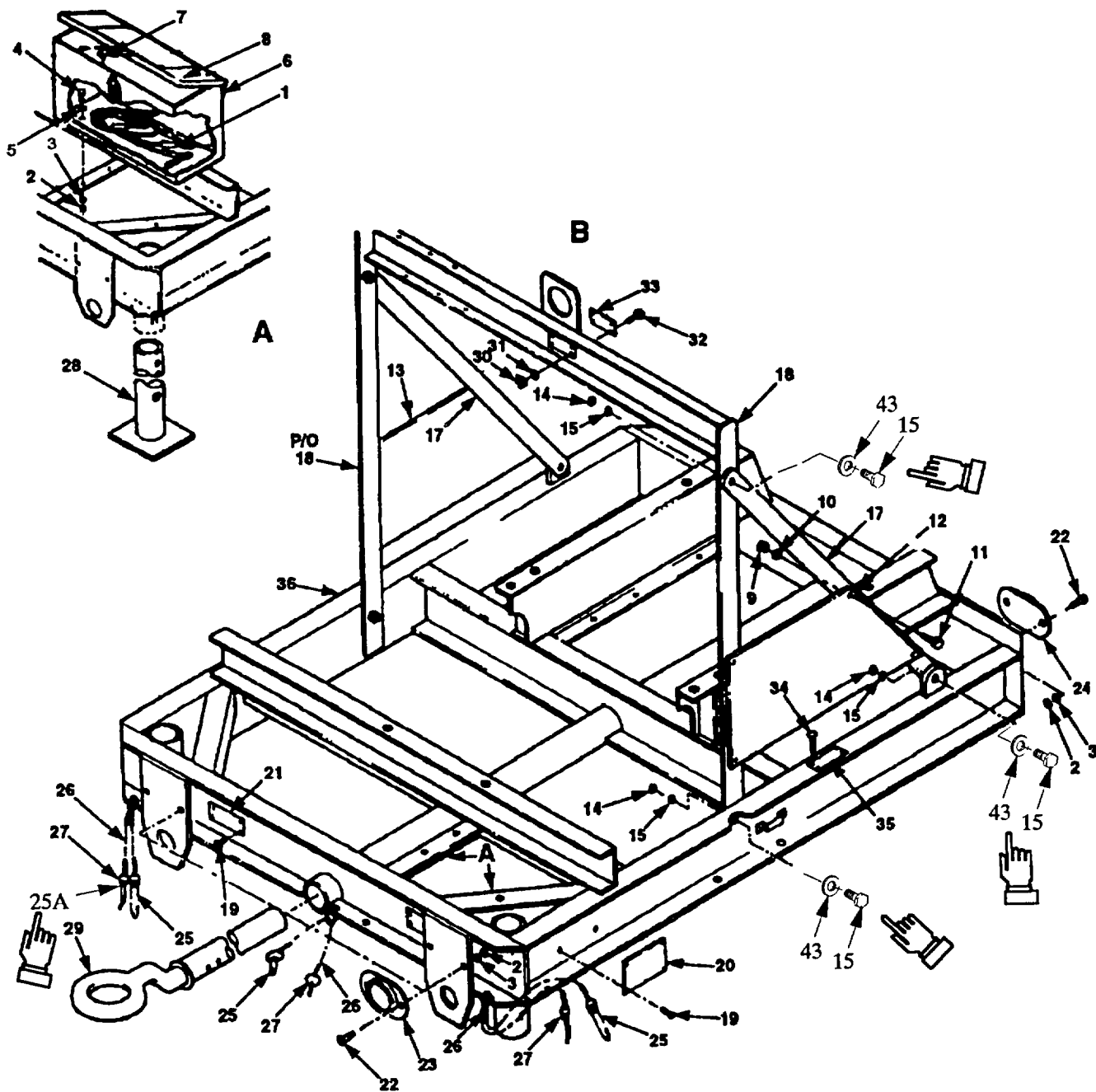

Figure 38. Frame (Sheet 1 of 2).

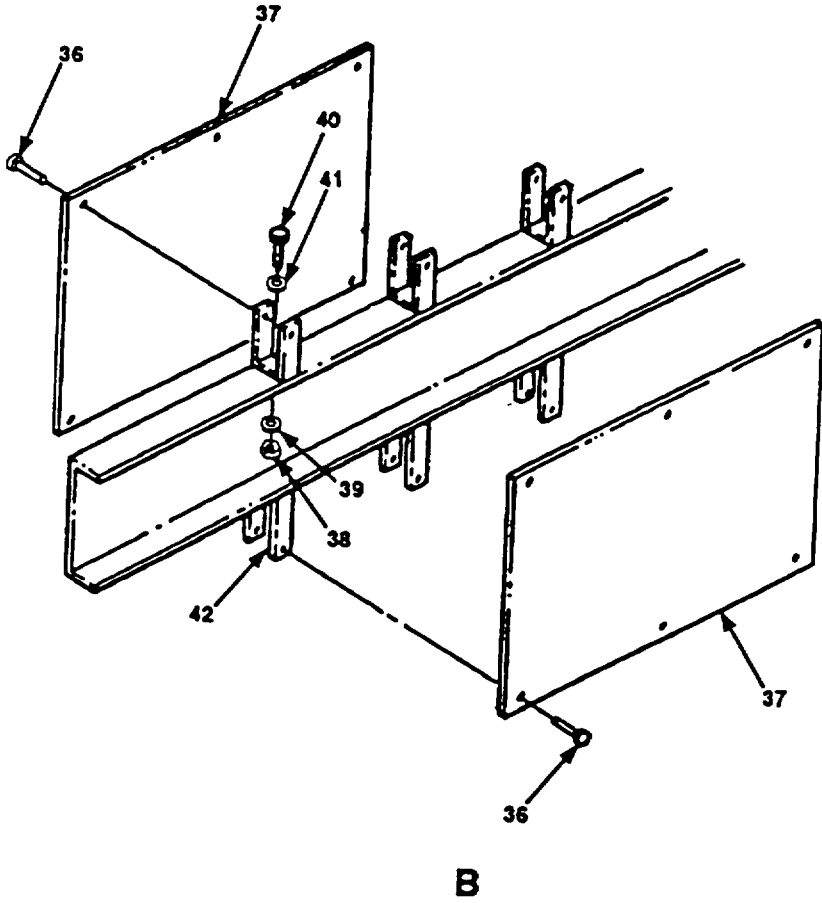

Figure 38. Frame (Sheet 2 of 2).

SECTION II

(1) ITEM NO	(2) SMR CODE	(3) CAGEC	(4) PART NUMBER	(5) DESCRIPTION AND USABLE ON CODES (UOC)	(6) QTY
				GROUP 09	WHEEL MOUNTED FRAME ASSEMBLY
				FIG. 38	FRAME
1	PAOZZ	97403	13220E1127	LEAD, ELECTRIC UOC: DRH, EKR	2
2	PAOZZ	96906	MS51967-2	NUT,PLAIN,HEXAGON UOC: DRH, EKR	11
2	PAOZZ	96906	ITR25-260SD	NUT,PLAIN,HEXAGON UOC: FQF	11
3	PAOZZ	96906	MS35338-44	WASHER,LOCK UOC: DRH, EKR	11
4	PAOZZ	80204	B1821BH025C-088N	SCREW,CAP,HEXAGON HEAD UOC: DRH, EKR	3
4	PAOZZ	80204	MS90725-8	SCREW,CAP,HEXAGON HEAD UOC: FQF	3
5	PAOZZ	96906	MS27183-10	WASHER,FLAT UOC: DRH, EKR	3
6	XBOZZ	97403	13220E1096-1	TOOL BOX	1
7	PAOZZ	81349	MIL-R-24-243/1-G02	RIVET	4
8	XBOZZ	97403	13225E9066	PLATE, INFORMATION	1
9	PAOZZ	96906	MS35649-282	NUT,PLAIN,HEXAGON UOC: DRH, EKR	8
10	PAOZZ	96906	MS35338-42	WASHER,LOCK UOC: FQF	8
11	PAOZZ	96906	MS35206-247	SCREW,MACHINE	8
12	XBOZZ	97403	13227E6339-1	PLATE,INFORMATION LEFT SIDE	1
13	XBOZZ	97403	13227E6339-2	PLATE,INFORMATION	1
14	PAOZZ	96906	MS51967-14	NUT,PLAIN,HEXAGON UOC: DRH, EKR	6
14	PAOZZ	96906	MS51967-20	NUT,PLAIN,HEXAGON UOC: FQF	6
15	PAOZZ	96906	MS35338-48	WASHER,LOCK UOC: DRH, EKR	6
15	PAOZZ	96906	MS35338-50	WASHER,LOCK UOC: FQF	6
16	PAOZZ	96906	MS90725-113	SCREW,CAP,HEXAGON HEAD UOC: DRH, EKR	6
16	PAOZZ	96906	MS90725-163	SCREW,CAP,HEXAGON HEAD UOC:I FQF	6
17	XBFZZ	97403	13220E1104	BRACE,LIFTING FRAME UOC: DRH, EKR	2
17	XBFZZ	97403	12463552	BRACE,LIFTING FRAME UOC: FQF	2

SECTION II

(1) ITEM NO	(2) SMR CODE	(3) CAGEC	(4) PART NUMBER	(5) DESCRIPTION AND USABLE ON CODES (UOC)	(6) QTY
				GROUP 09 WHEEL MOUNTED FRAME ASSEMBLY	
				FIG. 38 FRAME	
18	XDFZZ	97403	13220E1089-3	FRAME,LIFTING UOC: DRH, EKR	1
18	XDFZZ	97403	12463551	FRAME,LIFTING UOC: FQF	1
19	PAOZZ	96906	MS16535-118	RIVET,TUBULAR UOC: DRH, EKR	20
19	PAOZZ	96906	MS21318-29	RIVET,TUBULAR UOC: FQF	20
20	XBOZZ	97403	13226E0098	PLATE,IDENTIFICATION	1
21	XBOZZ	97403	13227E5737-3	PLATE,INFORMATION	4
22	PAOZZ	96906	MS90725-5	SCREW,CAP,HEXAGON HEAD UOC: DRH, EKR	8
22	PAOZZ	96906	MS90725-8	SCREW,CAP,HEXAGON HEAD UOC: FQF	8
23	PAOZZ	96906	MS35387-2	REFLECTOR,INDICATION AMBER UOC: DRH, EKR	2
23	PAOZZ	96906	A-A-52428-2	REFLECTOR,INDICATION AMBER UOC: FQF	2
24	PAOZZ	96906	MS35387-1	REFLECTOR,INDICATION RED UOC: DRH, EKR	2
24	PAOZZ	96906	A-A-52428-1	REFLECTOR,INDICATION RED UOC: FQF	2
25	PBOZZ	97403	13213E9843-2	PIN AND CHAIN ASSEMBLY UOC: DRH, EKR	3
25	PAOZZ	97403	13213E9843-2	PIN AND CHAIN ASSEMBLY (INCLUDES KEY RING P/N SKR-16, CAGE 56543) UOC: FQF	3
25A	PAOZZ	56543	SKR-16	.RING, KEY	1
26	MOOZZ	19099	JFB1	CHAIN (MAKE FROM P/N RR-C-271, CL7TY2,STL ZN COATED,.080 NOM DIA,8 IN REQD)	
27	PBOZZ	00501	2N-009	LINCH PIN ASSEMBLY	3
28	XBOZZ	97403	13220E1087	JACK,LEVELING-SUPPORT UOC: DRH, EKR	2
28	XBOZZ	97403	12463550	JACK,LEVELING-SUPPORT UOC: FQF	2
29	XBOZZ	97403	13213E9821-3	DRAWBAR,EXTENDING	1

SECTION II

(1) ITEM NO	(2) SMR CODE	(3) CAGEC	(4) PART NUMBER	(5) DESCRIPTION AND USABLE ON CODES (UOC)	(6) QTY
				GROUP 09	
				WHEEL MOUNTED FRAME ASSEMBLY	
				FIG. 38	
				FRAME	
30	PAOZZ	96906	MS35649-242	NUT,PLAIN,HEXAGON	4
31	PAOZZ	96906	MS35388-40	WASHER,LOCK	4
32	PAOZZ	96906	MS35206-220	SCREW,MACHINE	4
				UOC: DRH, EKR	
32	PAOZZ	96906	MS21318-29	SCREW,MACHINE	4
				UOC: FQF	
33	XBOZZ	97403	13227E5737-2	PLATE,INFORMATION	2
34	PAOZZ	96906	MS21318-29	SCREW,DRIVE	4
				UOC: DRH, EKR	
34	PAOZZ	96906	MS21318-29	SCREW,DRIVE	4
				UOC: FQF	
35	XBOZZ	97403	13227E6345	PLATE,INFORMATION	1
36	XBFZZ	97403	13220E1068	FRAME,TRAILER POL	1
				UOC: DRH, EKR	
36	XBFZZ	97403	12463548	FRAME,TRAILER POL	1
				UOC: FQF	
37	XBOZZ	81349	MS4243/1-G403	RIVET,BLIND	12
				UOC: DRH, EKR	
37	XBOZZ	81349	MS21318-29	RIVET,BLIND	12
				UOC: FPT	
38	XBOZZ	97403	13227E6337	PLATE,INFORMATION	2
39	PAOZZ	96906	MS17829-4C	NUT,SELF-LOCKING,HEAD	6
40	XBOZZ	97403	13206E4482-10	WASHER,BEVEL	6
41	PAOZZ	80204	B1821BH025C 100N	SCREW,CAP,HEXAGON HEAD	6
42	PAOZZ	96906	MS27183-10	WASHER,FLAT	6
43	XBOZZ	97403	13227E6342	SUPPORT,PLATE INFORMATION	6

END OF FIGURE

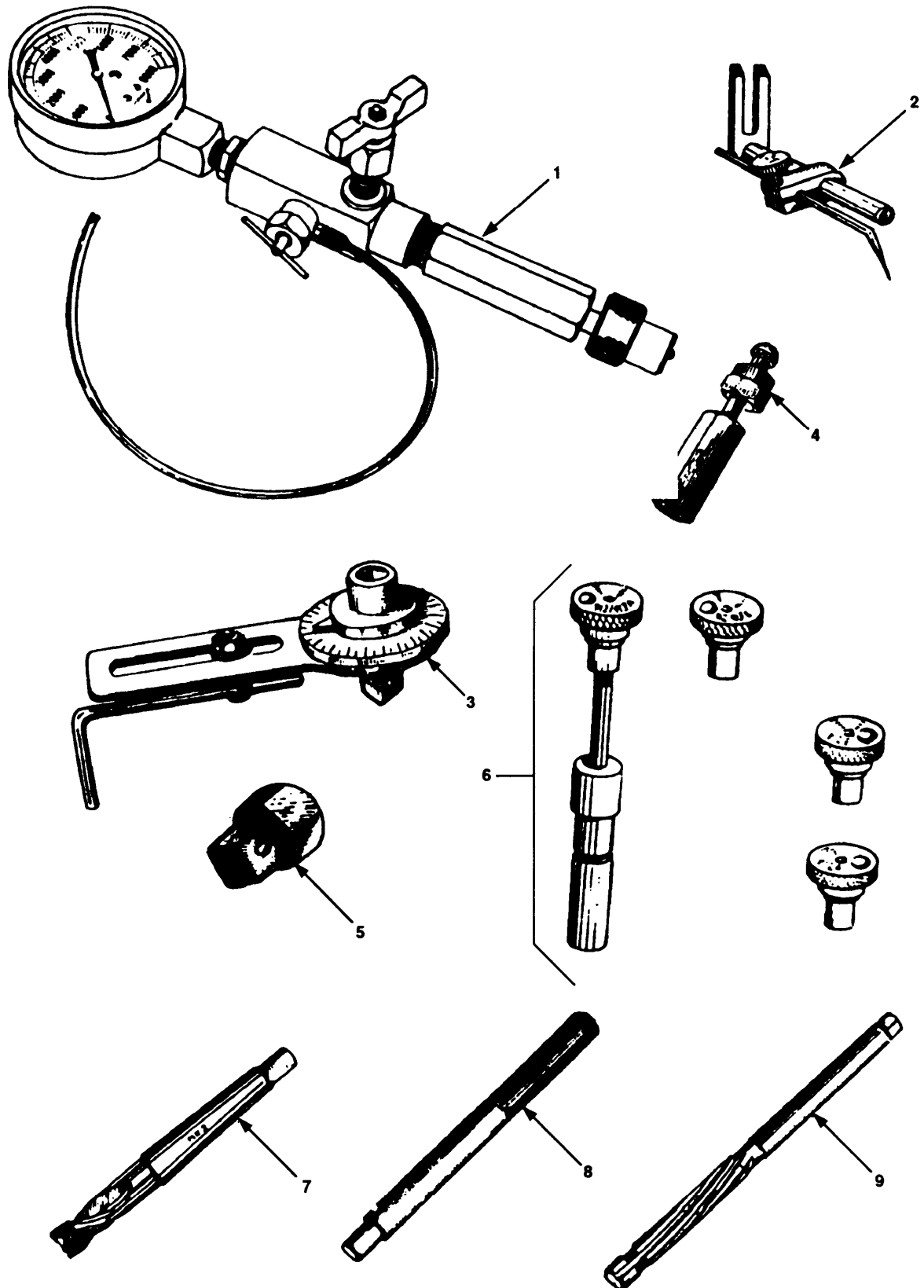

Figure 39. Special Tools (Sheet 1 of 4).

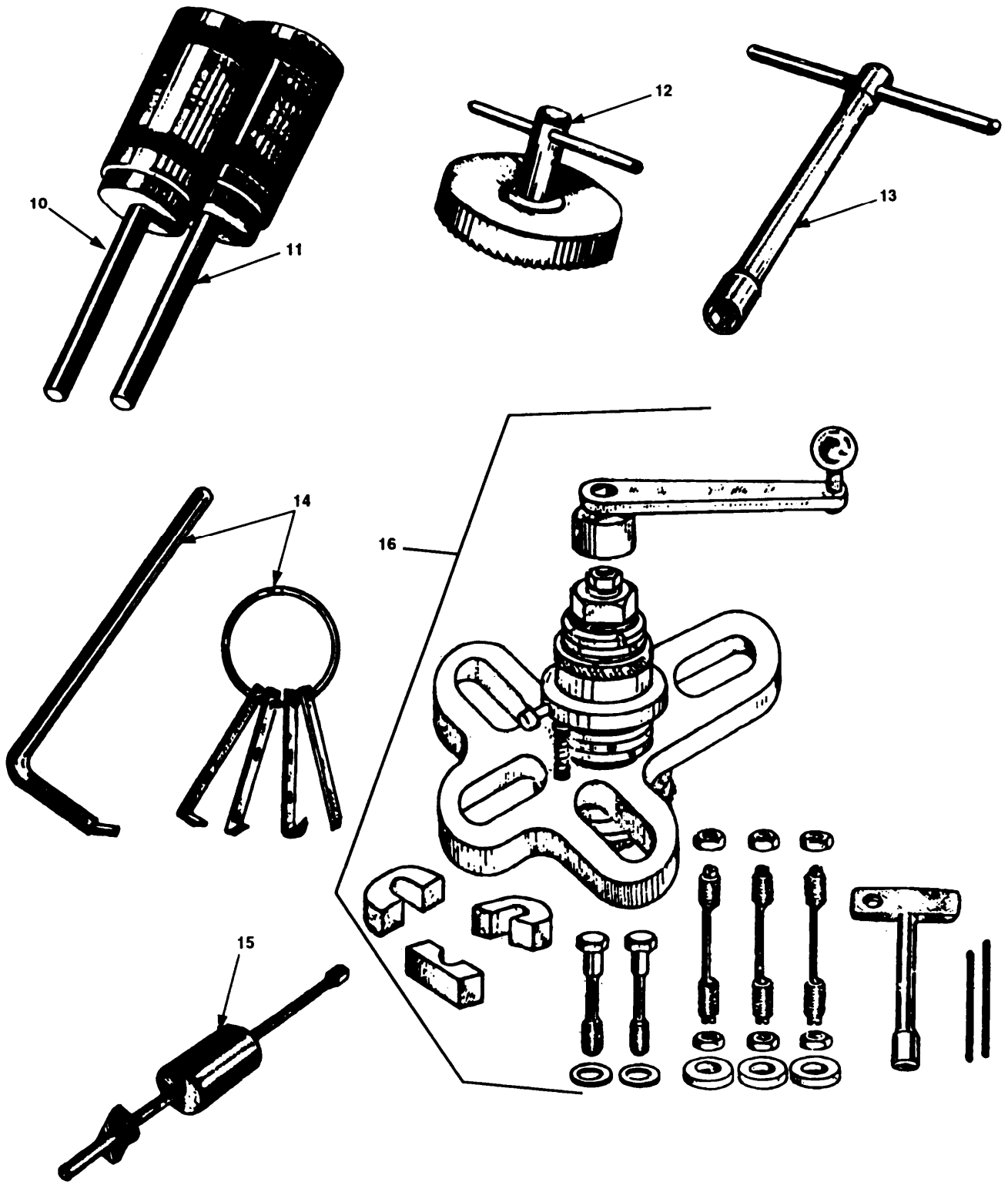

Figure 39. Special Tools (Sheet 2 of 4).

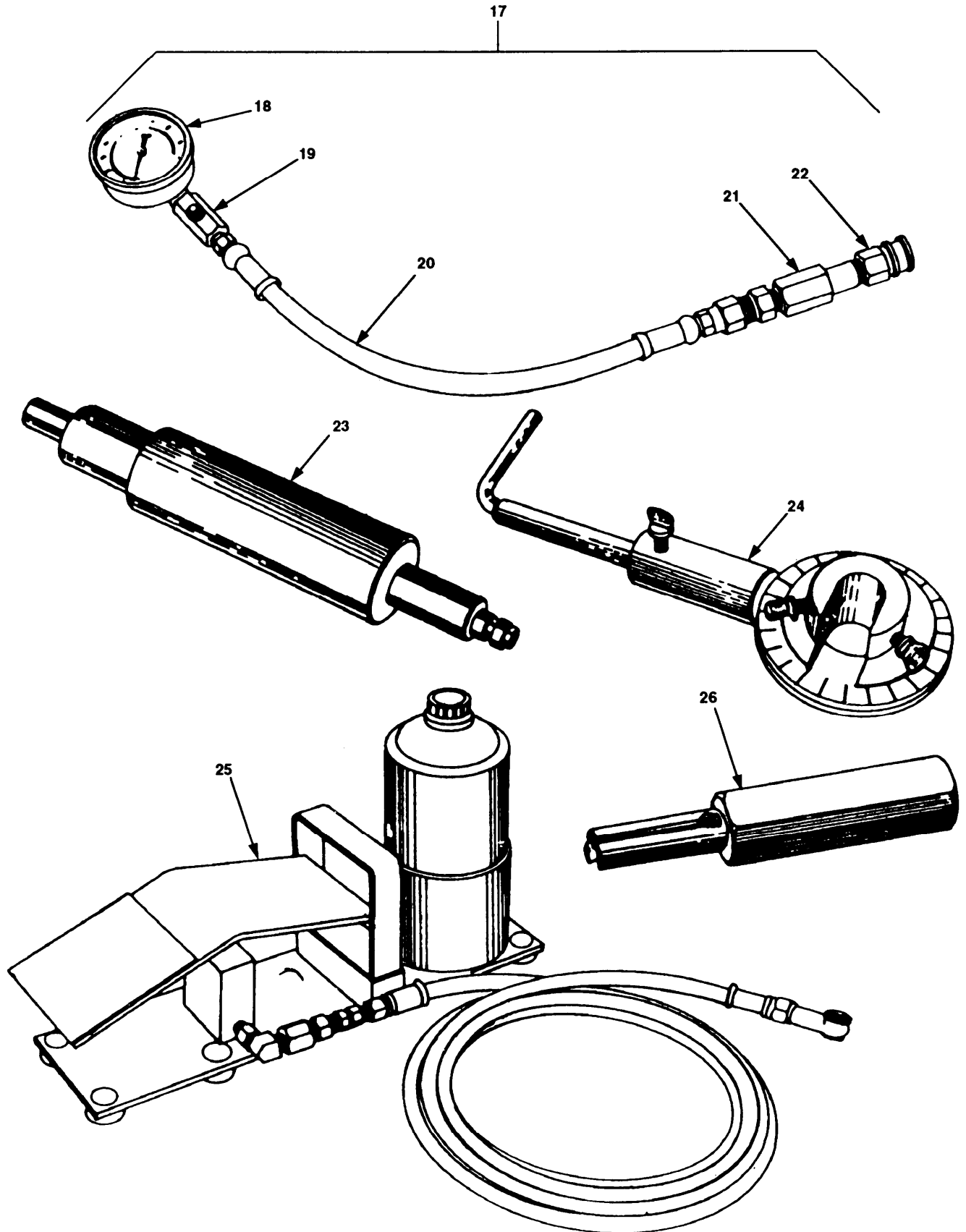

Figure 39. Special Tools (Sheet 3 of 4).

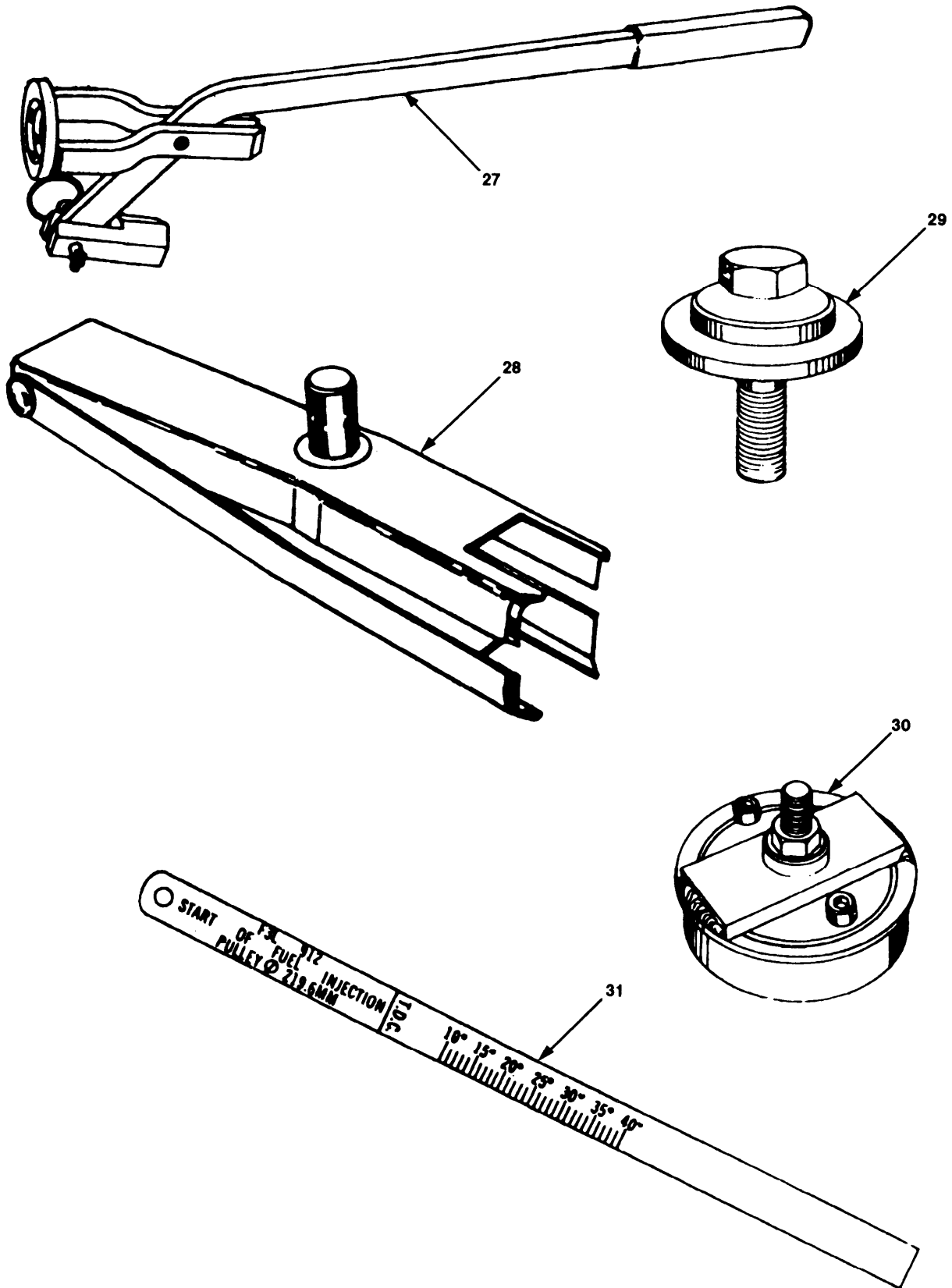

Figure 39. Special Tools (Sheet 4 of 4).

SECTION III (1)	ITEM SMR NO	(2) CAGEC CODE	TM10-4320-226-24P (4) PART NUMBER	(5) DESCRIPTION AND USABLE ON CODES (UOC)	(6) QTY
GROUP 11 SPECIAL TOOLS					
FIG. 39 SPECIAL TOOLS					
1	PAFZZ	25341	J-34006	PRESSURE TESTER	
2	PDFZZ	36719	003-0678	POINTER, DIAL	
3	PDFZZ	62445	003-1102	WRENCH, TORQUE	
4	PDOZZ	36719	110030	REMOVAL TOOL	
5	PDFZZ	36719	003-0511	WRENCH, DRAIN PLUG	
6	PDHZZ	62445	003-0650	PILOT, COUNTERSINK	
7	PDHZZ	62445	003-0652	REAMER, HAND	
8	PDHZZ	62445	003-0453	INISERTER AND REMOVE	
9	PDHZZ	62445	5003-0452	REAMER, HAND	
10	PDHZZ	36719	9003 0620	MANDREL, EXPANSION	
11	PDHZZ	62445	003 0441	MANDREL, EXPANSION	
12	PDHZZ	62445	003 0426	CUTTING DEVICE	
13	PDHZZ	62445	003-0572	WRENCH, SOCKET	
14	PDFZZ	62445	003-0733	REMOVER, PREFORMED P	
15	PDHZZ	62445	003-1133	REFACING DEVICE	
16	PFOZZ	36719	003-0536	REMOVAL TOOL	
17	PDOZZ	35341	J-33336-A	TESTER, CYLINDER COM	
18	PAOZZ	38508	J4876	GAGE, PRESSURE, DIAL	
19	PAOZZ	25341	J-6692-2	VALVE, COMPRESSION G	
20	PAOZZ	25341	J-33336-2	HOSE ASSEMBLY, NONME	
21	PAOZZ	25341	J-33336-1	SNUBBER, GAGE	
22	PDOZZ	25341	J-26999-2	COUPLING, COMRESSIO	
23	PBOZZ	25341	J-33337	ADAPTER, CYLINDER CO	
24	PDFZZ	25341	J-33339	INDICATOR ANGLE	
25	PDFZZ	25341	J-33342	PUMP, HIGH PRESSURE	
26	PDOZZ	25341	J-33344	REMOVER SEAL	
27	PDHZZ	25341	J-33345	COMPRESSOR, VALVE SP	
28	PFOZZ	25341	IV-33629	SPRING COMPRESSOR	
29	PDHZZ	25341	J-33347	INSTALLER, SEAL	
30	PDFZZ	25341	J-33348	INSTALLER, SEAL	
31	PDFZZ	25341	J-33146	SCALE, TIMING MARK A	

END OF FIGURE

SECTION III

(1) ITEM NO	(2) SMR CODE	(3) CAGEC	(4) PART NUMBER	(5) DESCRIPTION AND USABLE ON CODES (UOC) GROUP 10 BULK FIG. BULK	(6) QTY
1	PAOZZ	81349	M27072/17A	CABLE,SPECIAL PURPOSE	V
2	PAOZZ	81349	RR-C-281 TYPE II CLASS 3 SIZE 8	CHAIN,WELDLESS	V
3	PAOZZ	36719	336-4214	HOSE	V
4	PAOZZ	97403	13226E0099-3	TUBING,PLASTIC,SPIRAL	V
5	PAOZZ	97403	13226E0099-4	TUBING,SPIRAL WRAP	V
6	PAOZZ	81349	MW-C12(65)U2	WIRE,ELECTRICAL RED,12 AWG	V
7	PAOZZ	81349	MW-C12(65)UO	WIRE,ELECTRICAL BLACK,12 AWG	V
8	PAOZZ	81349	MW-C14(41)U3	WIRE,ELECTRICAL ORANGE,14 AWG	V
9	PAOZZ	81349	MW-C14(41)U7	WIRE,ELECTRICAL VIOLET,14 AWG	V
10	PAOZZ	81349	MW-C14(41)U1	WIRE,ELECTRICAL BROWN,14 AWG	V
11	PAOZZ	81349	MW-C14(41)U4	WIRE,ELECTRICAL YELLOW,14 AWG	V
12	PAOZZ	81349	MW-C14(41)U6	WIRE,ELECTRICAL BLUE,14 AWG	V
13	PAOZZ	81349	MW-C14(41)U8	WIRE,ELECTRICAL GRAY,14 AWG	V
14	PAOZZ	81349	MW-C14(41)U2	WIRE,ELECTRICAL RED,14 AWG	V
15	PAOZZ	81349	MW-C12(65)U6	WIRE,ELECTRICAL BLUE,14 AWG	V
16	PAOZZ	81349	MW-C12(65)U8	WIRE,ELECTRICAL	V
17	PAOZZ	81349	MW-C12(65)U5	WIRE,ELECTRICAL GREEN,12 AWG	V
18	PAOZZ	81349	MW-C12(65)U4	WIRE,ELECTRICAL YELLOW,12 AWG	V
19	PAOZZ	81349	MW-C12(65)U9	WIRE,ELECTRICAL WHITE,12 AWG	V
20	PAOZZ	81349	MW-C14(41)U0	WIRE,ELECTRICAL BLACK,14 AWG	V
21	PAOZZ	81349	M6855/2-160S	STRIP, RUBBER	V
22	PAOZZ	96906	MS21266-5N	GROMMET, EDGING	V
23	PAOZZ	06383	T50F	TUBING, PLASTIC, SPIRAL	V
24	PAOZZ	92194	SW-42	TUBING, PLASTIC, SPIRAL	V
25	PAOZZ	81349	MS23053/5-111	INSULATION SLEEVING	V
26	PAOZZ	81349	MIL-C-27072/36	CABLE, SHIELD, 18 AWG	V
27	PAOZZ	81349	M16878/1 TYPE B-14, BLACK	WIRE, ELECTRIC, BLACK, 14 AWG	V
28	PAOZZ	81349	M16878/1, TYPE B-14, RED	WIRE, ELECTRIC, RED, 14 AWG	V
29	PAOZZ	81349	MIL-W-27072/17	CABLE, SHIELD, 22 AWG	V
30	PAOZZ	81349	M16878/1-BJEO	WIRE, ELECTRIC, BLACK, 14 AWG	V
31	PAOZZ	81349	M16878/1-BJE2	WIRE, ELECTRIC, RED, 14 AWG	V
32	PAOZZ	81349	M16878/1-BJE4	WIRE, ELECTRIC, YELLOW, 16 AWG	V
33	PAOZZ	81349	M16878/1-BJE6	WIRE, ELECTRIC, BLUE, 16 AWG	V

END OF FIGURE

SECTION IV

CROSS-REFERENCE INDEXES

NATIONAL STOCK NUMBER INDEX

STOCK NUMBER	FIG.	ITEM	STOCK NUMBER	FIG.	ITEM
4730-00-010-3867	34	40	5940-00-143-4780	27	6
5315-00-013-7214	37	13	5940-00-143-4794	27	7
5310-00-019-0670	8	6	5940-00-143-4794	29	2
5310-00-022-8847	8	2	6240-00-155-7949	28	32
5310-00-022-8847	8	8	5305-00-165-8074	37	8
5310-00-045-3296	28	8	5330-00-194-8352	11	4
5310-00-045-3296	31	21	5330-00-202-2042	34	6
5310-00-045-3296	36	19	9905-00-202-3639	38	22
5310-00-045-3296	36	19	4720-00-202-7948	36	31
5310-00-045-3299	38	9	5940-00-204-8966	29	7
5310-00-045-4007	28	13	5940-00-204-8990	29	1
5310-00-045-4007	28	19	9905-00-205-2795	38	23
5305-00-054-6671	28	36	5310-00-209-0965	3	12
5310-00-056-3394	8	7	5310-00-209-0965	3	15
6140-00-057-2554	26	12	5305-00-225-3839	5	23
5945-00-057-8182	28	20	5305-00-225-3839	25	19
5305-00-068-0501	5	23	5305-00-225-3839	38	3
5305-00-068-0501	28	30	5305-00-225-3840	25	19
5305-00-068-0501	38	21	5305-00-225-3843	26	15
5305-00-071-2232	1	5	5305-00-225-3843	38	40
5305-00-071-2505	38	3	5306-00-225-8499	28	44
5315-00-080-1941	26	19	5306-00-225-8499	35	6
5310-00-080-6004	31	11	5306-00-226-4825	7	2
5310-00-080-6004	31	18	5940-00-230-0515	29	8
5310-00-080-6004	36	5	4730-00-230-1996	14	15
5305-00-088-8923	28	22	2910-00-238-0033	10	12
5930-00-111-8619	28	3	9330-00-239-6388	BULK	23
4730-00-113-0567	30	5	3120-00-240-8053	24	9
5940-00-113-8179	29	3	5305-00-253-5620	26	4
5940-00-113-9826	27	2	5305-00-253-5620	38	18
5975-00-133-8696	26	22	5305-00-253-5620	38	31
4730-00-136-2018	30	8	5305-00-253-5620	38	33
2910-00-141-9758	36	11	5305-00-253-5620	38	36
5940-00-143-4774	29	4	5305-00-253-5620	38	33
5940-00-143-4774	29	5	5305-00-269-3216	36	4
5940-00-143-4775	27	8	5305-00-269-3238	32	11
5940-00-143-4775	29	6	4030-00-270-5436	31	1
5940-00-143-4777	27	3	5940-00-283-5280	27	4

SECTION IV

CROSS-REFERENCE INDEXES

NATIONAL STOCK NUMBER INDEX

STOCK NUMBER	FIG.	ITEM	STOCK NUMBER	FIG.	ITEM
4720-00-289-4467	30	1	5305-00-724-5911	38	15
4730-00-289-5484	36	22	5305-00-725-4138	18	5
4730-00-289-5484	36	30	5305-00-726-2554	33	5
2940-00-333-5478	4	9	5305-00-726-2572	18	3
5330-00-367-5005	32	7	5310-00-732-0558	31	7
5330-00-400-3513	32	8	5310-00-732-0558	34	9
5961-00-403-3298	29	22	5310-00-732-0558	34	25
2940-00-405-7377	14	6	5310-00-732-0558	36	1
5310-00-407-9566	28	43	3030-00-756-8402	5	26
5310-00-407-9566	35	5	5310-00-761-6882	1	3
4720-00-457-8342	30	2	5310-00-761-6882	25	17
2920-00-423-1147	6	7	5310-00-761-6882	26	13
5310-00-483-8792	5	21	5310-00-761-6882	28	29
5310-00-483-8792	38	38	5310-00-761-6882	38	1
5315-00-514-2660	36	13	3110-00-763-0259	37	19
3030-00-528-4231	5	25	5310-00-763-8920	38	13
5940-00-549-6581	26	11	4320-00-768-2904	34	17
5940-00-549-6583	26	10	3110-00-769-1426	37	20
5310-00-550-5054	5	22	4820-00-785-8153	30	9
3110-00-554-3928	34	35	5330-00-805-2966	35	2
5340-00-579-8062	36	20	5310-00-809-4058	3	13
5340-00-579-8062	36	20	5310-00-809-4058	26	16
5310-00-582-5965	1	4	5310-00-809-4058	38	4
5310-00-582-5965	25	18	5310-00-809-4058	38	41
5310-00-582-5965	26	14	5310-00-809-5997	3	16
5310-00-582-5965	28	2	5310-00-809-5998	37	7
5310-00-582-5965	38	2	5310-00-809-8544	28	35
5310-00-584-5272	34	2	5310-00-823-8803	18	4
5310-00-584-5272	37	6	5310-00-823-8803	33	3
5310-00-584-5272	38	14	3110-00-827-8648	37	17
4730-00-585-2309	35	1	4010-00-829-8740	28	59
5310-00-596-7599	8	3	4730-00-840-5347	31	25
5330-00-612-2414	34	15	4730-00-840-5348	31	14
4730-00-620-6904	30	3	5310-00-877-5796	28	21
4820-00-639-9224	36	25	4730-00-877-8997	36	29
4730-00-640-6156	31	2	5310-00-880-7744	28	42
4730-00-640-6188	31	5	5310-00-880-7744	35	4
5340-00-653-0353	32	4	6685-00-881-3763	14	12
5330-00-684-7851	36	12	5305-00-889-3000	28	24

SECTION IV

CROSS-REFERENCE INDEXES

NATIONAL STOCK NUMBER INDEX

STOCK NUMBER	FIG.	ITEM	STOCK NUMBER	FIG.	ITEM
5310-00-891-1751	32	9	5330-01-012-8855	10	4
5330-00-899-4509	31	4	5330-01-012-8857	12	4
5330-00-899-4509	31	15	5330-01-012-8860	2	9
4730-00-908-3195	30	6	5330-01-012-8861	14	19
4730-00-908-3195	36	27	5310-01-013-5463	15	11
4730-00-908-6293	4	2	5310-01-013-5463	20	4
5310-00-913-8881	25	14	5310-01-013-5463	22	16
5940-00-926-0085	3	18	5310-01-013-5473	16	7
3110-00-926-1379	37	16	5310-01-013-5628	12	2
5310-00-926-5870	5	22	5310-01-013-5630	4	5
5310-00-934-9739	38	29	5330-01-013-8615	22	14
5310-00-934-9747	28	12	5306-01-015-8703	2	2
5310-00-934-9747	28	18	5330-01-015-9617	14	8
5310-00-934-9751	28	7	2910-01-021-4154	12	3
5310-00-934-9751	31	20	6620-01-025-3401	28	5
5310-00-934-9751	36	17	4730-01-028-4984	30	8
5310-00-934-9751	36	17	4730-01-028-4984	35	1
5310-00-934-9757	38	8	5310-01-045-3296	30	11
5310-00-934-9762	8	5	5310-01-057-3037	31	19
4730-00-938-7997	34	16	5330-01-060-9614	34	31
5945-00-940-7352	28	16	2940-01-066-1989	4	13
5310-00-941-6019	28	34	2940-01-066-3577	4	14
5305-00-942-2196	34	28	5330-01-078-2005	34	21
5310-00-982-6809	18	1	5940-01-082-3321	27	5
5310-00-982-6809	33	1	5315-01-097-8378	25	10
5305-00-984-4977	38	31	6685-01-099-4045	28	4
5305-00-984-4993	28	40	5310-01-100-2064	10	1
5305-00-984-6195	38	10	5310-01-100-2064	10	9
5305-00-984-6222	28	14	5330-01-109-9915	16	5
5975-00-984-6582	29	25	5307-01-122-2707	37	11
5305-00-988-1726	28	1	5330-01-132-0852	37	18
5305-00-989-7435	30	12	5310-01-133-0057	37	1
5305-00-989-7435	31	22	5325-01-134-5913	28	33
5305-00-989-7435	36	18	5330-01-141-1864	31	16
5305-00-989-7435	36	18	5310-01-149-3703	16	3
5305-00-995-3444	28	9	5306-01-151-0039	13	9
5940-00-998-6126	3	17	2815-01-151-0145	16	16
4730-01-007-5232	35	3	5315-01-151-1786	38	24
5306-01-012-7251	16	6	4320-01-152-5823	15	14

SECTION IV

CROSS-REFERENCE INDEXES

NATIONAL STOCK NUMBER INDEX					
STOCK NUMBER	FIG.	ITEM	STOCK NUMBER	FIG.	ITEM
5930-01-155-0768	28	26	6685-01-191-6728	28	10
4820-01-159-0439	32	2	5360-01-191-8019	17	18
6150-01-160-1283	26	9	5330-01-192-2124	35	10
6150-01-160-1284	26	8	2815-01-192-4522	20	23
6625-01-160-1287	28	6	2910-01-192-4523	3	2
5307-01-164-5516	2	10	2990-01-192-4578	2	4
5330-01-165-7588	3	9	2910-01-192-4609	3	3
5340-01-166-1678	2	7	4710-01-192-5682	13	3
5310-01-166-5857	10	6	4710-01-192-5683	13	6
5310-01-166-5857	13	2	4710-01-192-5684	13	5
2990-01-166-6843	2	8	2910-01-192-5907	12	5
5120-01-167-5725	39	4	4710-01-192-7813	13	4
6140-01-167-6507	26	7	4320-01-192-7904	35	11
6140-01-167-6508	26	6	4720-01-192-9602	10	7
2910-01-174-1334	11	2	4720-01-192-9636	36	28
5330-01-177-8221	19	30	5330-01-193-2280	20	7
5320-01-180-5227	28	49	5365-01-193-7160	14	5
5320-01-180-5227	28	54	4820-01-193-7456	39	19
2910-01-181-5556	13	23	4730-01-193-7558	13	1
5310-01-185-0586	18	2	5310-01-193-9057	17	7
5310-01-185-0586	33	2	5310-01-193-9303	2	1
2910-01-186-0928	12	3	5365-01-193-9335	19	7
3040-01-187-5240	13	22	5340-01-194-3187	25	13
2815-01-187-7163	16	24	5930-01-194-7355	6	3
2815-01-187-7163	16	29	5330-01-194-9950	19	11
5365-01-188-0781	20	1	4730-01-195-0374	25	6
5330-01-188-0850	14	1	4730-01-195-3581	20	18
5330-01-188-0852	13	19	4730-01-195-4244	15	44
4730-01-188-8238	10	2	4730-01-195-4244	15	8
4730-01-188-8241	10	5	5340-01-195-4926	28	25
4910-01-189-7948	39	17	4720-01-195-7055	10	7
9390-01-190-1261	25	7	5310-01-196-2391	28	46
5945-01-190-5145	9	11	5310-01-196-3870	12	1
5330-01-190-5663	35	12	5310-01-196-3870	15	1
5310-01-190-7468	17	16	5330-01-197-3583	32	13
5310-01-190-7468	17	20	4730-01-197-8226	14	7
5330-01-191-2963	35	15	4910-01-198-8670	39	22
5120-01-191-5897	39	26	4910-01-198-8719	39	23
6680-01-191-6720	36	15	4720-01-198-9482	39	20

SECTION IV

CROSS-REFERENCE INDEXES

NATIONAL STOCK NUMBER INDEX

STOCK NUMBER	FIG.	ITEM	STOCK NUMBER	FIG.	ITEM
5310-01-200-1095	20	17	5310-01-235-1857	15	10
3460-01-203-7946	39	11	5306-01-237-4919	5	14
5120-01-203-7948	39	12	5310-01-238-8409	13	14
5120-01-203-7949	39	13	5310-01-238-8276	13	17
5120-01-203-7950	39	14	5310-01-238-8392	3	7
5120-01-203-7951	39	15	5310-01-238-8392	15	11
6850-01-204-0690	3	30	5310-01-238-8392	16	2
3460-01-204-5069	39	6	5310-01-238-8392	19	6
5110-01-204-5070	39	7	4730-01-238-8440	10	10
5120-01-204-5071	39	3	4730-01-238-8441	10	3
5120-01-204-5073	39	8	5310-01-239-1304	8	3
2815-01-204-7958	24	2	5310-01-239-1304	7	10
5355-01-206-6502	39	2	5310-01-239-1304	7	4
4730-01-209-6503	BULK	3	5306-01-239-3241	5	13
2990-01-206-9629	1	2	5310-01-239-3241	20	15
4710-01-208-1313	20	9	4720-01-241-4130	3	24
5307-01-208-3691	13	20	5340-01-242-0843	11	13
2815-01-208-5884	22	17	2990-01-242-2992	3	22
5120-01-208-6992	39	28	2835-01-244-2184	22	19
5210-01-208-6994	39	31	2815-01-245-3162	2	
5120-01-208-6995	39	30	5310-01-246-1361	3	6
5120-01-208-6996	39	24	5310-01-246-1361	4	4
5120-01-208-6997	39	5	5310-01-246-1361	9	13
5120-01-208-6998	39	29	5310-01-246-1361	15	10
4320-01-208-7000	39	25	5305-01-246-4438	16	1
5120-01-208-7036	39	27	5306-01-246-4438	19	20
5210-01-209-0227	39	1	5305-01-246-4438	16	1
6685-01-209-1978	28	11	5305-01-246-4438	19	20
5310-01-209-7212	17	7	3040-01-247-0801	24	1
6140-01-210-1964	26	12	5305-01-247-8573	7	2
5306-01-210-7392	24	7	3040-01-249-4124	19	17
4730-01-212-6643	15	43	5306-01-250-3640	4	6
4730-01-212-6643	15	7	5310-01-250-3702	2	5
4730-01-212-6643	15	7	5310-01-250-3729	15	2
5340-01-213-4399	1	1	5310-01-250-3733	5	11
2910-01-225-2307	3	23	5310-01-250-3736	2	6
4730-01-235-1454	10	8	5340-01-252-3930	2	3
5306-01-235-1855	9	5	5310-01-252-5040	13	21
5306-01-235-1855	25	24	5306-01-253-1591	15	12

SECTION IV

CROSS-REFERENCE INDEXES

NATIONAL STOCK NUMBER INDEX

STOCK NUMBER	FIG.	ITEM	STOCK NUMBER	FIG.	ITEM
4730-01-253-3578	3	28	5306-01-387-5351	20	20
5940-01-255-4193	27	1	5940-01-387-9632	26	11
2920-01-263-3564	8	4	5330-01-395-5113	22	14
5355-01-264-6274	25	2	4820-01-396-0881	35	22
5305-01-273-7514	7	12	5330-01-408-9620	19	16
5310-01-274-2086	19	21	5310-01-441-7092	17	5
5305-01-274-2097	19	27	5365-01-433-8951	35	21
5305-01-274-2098	19	25	5365-01-433-8951	35	23
2815-01-274-7467	16	8	5365-01-433-8952	35	17
4310-01-275-9294	35	24	5306-01-510-0039	25	22
5330-01-278-6910	19	16	5340-01-721-8015	30	13
6115-01-279-1556	7	6	5325-01-783-4754	BULK	22
5310-01-279-1563	7	9	5310-01-934-9751	30	10
5340-01-279-7812	26	1			
5305-01-280-0073	7	8			
4730-01-280-2285	36	24			
4810-01-283-2010	3	29			
9330-01-296-1832	BULK	24			
3030-01-300-3868	5	26			
5930-01-310-7236	14	13			
2815-01-324-3705	17	14			
3990-01-324-8178	38	26			
5305-01-325-8387	31	13			
5305-01-325-8388	38	15			
5365-01-327-5451	15	5			
3020-01-342-4887	23	3			
5330-01-343-2648	12	4			
5330-01-343-2670	14	19			
5330-01-364-4893	16	8			
5330-01-364-4894	11	4			
2990-01-365-6928	6	3			
5330-01-368-2513	14	8			
5310-01-373-6179	20	12			
9390-01-374-5765	15	4			
9390-01-374-5764	15	6			
5310-01-378-0064	36	3			
3020-01-386-6629	22	31			
5940-01-386-9642	26	10			
5306-01-387-5334	19	23			

SECTION IV
CROSS-REFERENCE INDEXES

CAGEC	PART NUMBER	PART NUMBER INDEX	STOCK NUMBER	FIG.	ITEM
36719	A 8-4DIN125ST			5	6
96906	A-52425-1		5940-01-387-9632	26	11
96906	A-52425-2		5940-01-386-9642	26	10
58536	A-A-52428-1			38	23
58536	A-A-52428-2			38	22
96906	A-A-52506			25	6
96906	A-A-52506			30	6
96906	A-A-52547			30	1
88044	AN3121-1816		6240-00-155-7949	28	32
56501	AS51843-2		5940-00-926-0085	3	18
80204	B1821 BH025C088N		5305-00-071-2505	38	3
80204	B1821 BH025C100N		5305-00-225-3843	26	15
80204	B1821 BH025C100N		5305-00-225-3843	38	40
74400	B76575-4-9645			14	13
62445	BCS 3045			7	4
62445	BCS 3148		5305-01-280-0073	7	8
62445	BCS 3172		5310-01-279-1563	7	9
62445	BCS 326			7	3
25567	BM-04-03			34	7
24981	BW-1 0-04040			34	38
25567	C-00606-1-215990			34	13
25567	C00606 1/2			34	4
25567	C00606-1599-1			34	4
25567	C00808-15991			34	3
76364	C35-551		4820-01-159-0439	32	2
16764	D907-1996097		5930-00-111-8619	28	3
62445	E06751			9	28
62445	E06754			9	24
62445	E06755			9	29
62445	E06762			9	20
62445	EK101			7	5
36719	F3L912		2815-01-245-3162	2	0
36719	F3L912D-OPT			2	0
81348	FF-S-200			25	4
81348	FF-S-200			25	8
62445	H10177			9	27
62445	H10194			9	25
62445	H10200			9	22
62445	H10407			9	19
62445	H10538			9	26

SECTION IV
CROSS-REFERENCE INDEXES

PART NUMBER INDEX

CAGEC	PART NUMBER	STOCK NUMBER	FIG.	ITEM
62445	H10540		9	21
38508	H1212FM	6685-01-209-1978	28	11
38508	H1252	6685-01-191-6728	28	10
43334	H20308	3110-00-554-3928	34	35
23926	H28707		34	39
1K847	ITR25-165GD		5	21
56878	ITR25-260SD		28	46
1 K847	ITR25-260SD		38	1
25341	IV-33629	5120-01-208-6992	39	28
25341	J-26999-2	4910-01-198-8670	39	22
25341	J-33146	5210-01-208-6994	39	31
25341	J-33336-1		39	21
25341	J-33336-2	4720-01-198-9482	39	20
25341	J-33336-A	4910-01-189-7948	39	17
25341	J-33337	4910-01-198-8719	39	23
25341	J-33339	5120-01-208-6996	39	24
25341	J-33342	4320-01-208-7000	39	25
25341	J-33344	5120-01-191-5897	39	26
25341	J-33345	5120-01-208-7036	39	27
25341	J-33347	5120-01-208-6998	39	29
25341	J-33348	5120-01-208-6995	39	30
25341	J-34006	5210-01-209-0227	39	1
25341	J-6692-2	4820-01-193-7456	39	19
38508	J4876		39	18
81349	JANTX1 N5552	5961-00-403-3298	29	22
19099	JFB1		38	25
51917	KR-9R-H8	5930-01-155-0768	28	26
77342	KRP11DG12V	5945-00-940-7352	28	16
08162	L44610	3110-00-827-8648	37	17
60038	L44649	3110-00-926-1379	37	16
60038	L68111	3110-00-769-1426	37	20
60038	L68149	3110-00-763-0259	37	19
81343	M10-1.5X20L		3	11
81343	M12-1.75X30L		3	14
96906	M24243/1-G403		38	36
81349	M24243/1-G404		15	37
81349	M24243/1-G404		28	27
81349	M24243/1G402	5320-01-180-5227	28	49
81349	M24243/1G402	5320-01-180-5227	28	54
81349	M27072/17A		BULK	1

SECTION IV
CROSS-REFERENCE INDEXES

CAGEC	PART NUMBER	PART NUMBER INDEX	STOCK NUMBER	FIG.	ITEM
81349	M6855/2-160S			BULK	21
19099	MAB203			31	3
19099	MAB203			31	6
96906	MD35338-48		5310-00-584-5272	34	2
81349	MIL-F-5591			28	53
81349	MIL-R-24-243/1-G02			38	6
96906	MS15795-514		5310-00-596-7599	8	3
96906	MS15795-809		5310-00-550-5054	5	22
96906	MS16535-118			38	18
96906	MS17339-1		4010-00-829-8740	28	59
96906	MS17829-4C		5310-00-483-8792	5	21
96906	MS17829-4C		5310-00-483-8792	38	38
96906	MS17984-C408			28	60
96906	MS17987-C408			28	60
96906	MS18154-60		5305-00-942-2196	34	28
96906	MS20392-2C27		5315-00-080-1941	26	19
96906	MS20427-4C			28	52
96906	MS21044N10		5310-00-982-6809	18	1
96906	MS21044N10		5310-00-982-6809	33	1
96906	MS21044N4		5310-00-877-5796	28	21
96906	MS21083N08		5310-00-941-6019	28	34
96906	MS21266-5N		5325-01-783-4754	BULK	22
96906	MS21266-5N		5325-01-783-4754	26	3
96906	MS21318-29		5305-00-253-5620	26	4
96906	MS21318-29		5305-00-253-5620	38	18
96906	MS21318-29		5305-00-253-5620	38	31
96906	MS21318-29		5305-00-253-5620	38	33
96906	MS21318-29		5305-00-253-5620	38	33
96906	MS21318-29		5305-00-253-5620	38	36
96906	MS21333-100			31	23
96906	MS21333-111A			31	23
96906	MS21919WDF10		5340-01-721-8015	30	13
96906	MS21919WDF8		5340-00-579-8062	36	20
96906	MS21919WDF8		5340-00-579-8062	36	20
96906	MS24665-350		5315-00-013-7214	37	13
96906	MS25036-102		5940-00-204-8966	29	7
96906	MS25036-106		5940-00-283-5280	27	4
96906	MS25036-107		5940-00-113-8179	29	3
96906	MS25036-108		5940-00-143-4780	27	6
96906	MS25036-111		5940-00-204-8990	29	1

SECTION IV
CROSS-REFERENCE INDEXES

PART NUMBER INDEX

CAGEC	PART NUMBER	STOCK NUMBER	FIG.	ITEM
96906	MS25036-112	5940-00-143-4794	29	2
96906	MS25036-112	5940-00-143-4794	27	7
96906	MS25036-114	5940-00-113-9826	27	2
96906	MS25036-153	5940-00-143-4774	29	5
96906	MS25036-154	5940-00-230-0515	29	8
96906	MS25036-156	5940-00-143-4775	29	6
96906	MS25036-156	5940-00-143-4775	27	8
96906	MS25036-157	5940-00-143-4777	27	3
96906	MS27022-11	4730-00-938-7997	34	16
96906	MS27023-17	4730-00-840-5347	31	25
96906	MS27027-17	4730-00-840-5348	31	14
96906	MS27028-17	4730-00-640-6156	31	2
96906	MS27029-17	4730-00-640-6188	31	5
96906	MS27030-6	5330-00-612-2414	34	15
96906	MS27030-9	5330-00-899-4509	31	4
96906	MS27030-9	5330-00-899-4509	31	15
96906	MS27163-14		35	7
96906	MS27183-10	5310-00-809-4058	3	13
96906	MS27183-10	5310-00-809-4058	26	16
96906	MS27183-10	5310-00-809-4058	38	4
96906	MS27183-10	5310-00-809-4058	38	41
96906	MS27183-14	5310-00-080-6004	31	11
96906	MS27183-14	5310-00-080-6004	31	11
96906	MS27183-14	5310-00-080-6004	31	18
96906	MS27183-14	5310-00-080-6004	36	5
96906	MS27183-17	5310-00-809-5997	3	16
96906	MS27183-18	5310-00-809-5998	37	7
96906	MS27183-21	5310-00-823-8803	18	4
96906	MS27183-21	5310-00-823-8803	33	3
96906	MS27183-21	5310-00-823-8803	38	43
96906	MS27183-7	5310-00-809-8544	28	35
96906	MS28741-4-0240	4720-00-202-7948	36	31
96906	MS28741-4-0400		36	21
96906	MS28741-5-0164	4720-00-289-4467	30	1
96906	MS28741-5-0240	4720-00-457-8342	30	2
96906	MS28778-4	5330-00-805-2966	35	2
96906	MS29523-1	5315-00-514-2660	36	13
96906	MS3367-1-0	5975-00-984-6582	29	25
96906	MS3367-6-9	5975-00-133-8696	26	22
96906	MS35000-3	6140-00-057-2554	26	12

SECTION IV
CROSS-REFERENCE INDEXES

		PART NUMBER INDEX		
CAGEC	PART NUMBER	STOCK NUMBER	FIG.	ITEM
96906	MS35206-220	5305-00-984-4977	38	31
96906	MS35206-230	5305-00-889-3000	28	24
96906	MS35206-233	5305-00-984-4993	28	40
96906	MS35206-235	5305-00-984-6222	28	14
96906	MS35206-247	5305-00-984-6195	38	10
96906	MS35206-282	5305-00-988-1726	28	1
96906	MS35207-264	5305-00-989-7435	30	12
96906	MS35207-264	5305-00-989-7435	31	22
96906	MS35207-264	5305-00-989-7435	36	18
96906	MS35207-264	5305-00-989-7435	36	18
96906	MS35207-266	5305-00-995-3444	28	9
96906	MS35207-285	5305-00-088-8923	28	22
96906	MS35333-106	5310-00-019-0670	8	6
96906	MS35333-110	5310-00-022-8847	8	2
96906	MS35333-110	5310-00-022-8847	8	8
96906	MS35338-41	5310-00-045-4007	28	13
96906	MS35338-41	5310-00-045-4007	28	19
96906	MS35338-42	5310-00-045-3299	38	9
96906	MS35338-43	5310-00-045-3296	28	8
96906	MS35338-43	5310-01-045-3296	30	11
96906	MS35338-43	5310-00-045-3296	31	21
96906	MS35338-43	5310-00-045-3296	36	19
96906	MS35338-43	5310-00-045-3296	36	19
96906	MS35338-44	5310-00-582-5965	1	4
96906	MS35338-44	5310-00-926-5870	5	22
96906	MS35338-44	5310-00-582-5965	25	18
96906	MS35338-44	5310-00-582-5965	26	14
96906	MS35338-44	5310-00-582-5965	28	2
96906	MS35338-44	5310-00-582-5965	38	2
96906	MS35338-45	5310-00-407-9566	28	43
96906	MS35338-45	5310-00-407-9566	35	5
96906	MS35338-46		31	8
96906	MS35338-46		32	10
96906	MS35338-46		34	10
96906	MS35338-46		34	26
96906	MS35338-46		34	29
96906	MS35338-46		36	2
96906	MS35338-47	5310-00-209-0965	3	12
96906	MS35338-47	5310-00-209-0965	3	15
96906	MS35338-48	5310-00-584-5272	37	6

SECTION IV
CROSS-REFERENCE INDEXES

PART NUMBER INDEX

CAGEC	PART NUMBER	STOCK NUMBER	FIG.	ITEM
96906	MS35338-48	5310-00-584-5272	38	14
96906	MS35338-50		38	14
96906	MS35387-1	9905-00-205-2795	38	23
96906	MS35387-2	9905-00-202-3639	38	22
96906	MS35388-40		38	30
96906	MS35392-157		37	3
96906	MS35489-31X	5325-01-134-5913	28	33
96906	MS35643-1	5330-00-684-7851	36	12
96906	MS35645-1	2910-00-141-9758	36	11
96906	MS35649-2385	5310-00-056-3394	8	7
96906	MS35649-242	5310-00-934-9739	38	29
96906	MS35649-262	5310-00-934-9747	28	12
96906	MS35649-262	5310-00-934-9747	28	18
96906	MS35649-282	5310-00-934-9757	38	8
96906	MS35649-286	5310-00-934-9762	8	5
96906	MS35650-302	5310-00-934-9751	28	7
96906	MS35650-302	5310-01-934-9751	30	10
96906	MS35650-302	5310-00-934-9751	31	20
96906	MS35650-302	5310-00-934-9751	36	17
96906	MS35650-302	5310-00-934-9751	36	17
96906	MS35691-22	5310-00-891-1751	32	9
96906	MS35825-10E		28	56
96906	MS35842-10	4730-00-908-3195	30	6
96906	MS35842-10	4730-00-908-3195	36	27
96906	MS35842-15	4730-00-908-6293	4	2
96906	MS35932-2	4820-00-639-9224	36	25
96906	MS39326-12	4730-01-195-0374	25	6
96906	MS51065-50	3030-00-756-8402	5	26
96906	MS51095-420	5305-00-165-8074	37	8
96906	MS51389-5	2940-00-333-5478	4	9
96906	MS51500A4-4	4730-00-289-5484	36	22
96906	MS51500A4-4	4730-00-289-5484	36	30
96906	MS5150084-4		35	3
96906	MS51500B5-4	4730-00-620-6904	30	3
96906	MS51500B5-4Z		30	3
96906	MS51504A4-4	4730-00-877-8997	36	29
96906	MS51504B4-4	4730-01-028-4984	30	8
96906	MS51504B4-4	4730-01-028-4984	35	1
96906	MS51504B4-4	4730-01-028-4984	36	29
96906	MS51508B5-4	4730-00-113-0567	30	5

SECTION IV
CROSS-REFERENCE INDEXES

CAGEC	PART NUMBER	PART NUMBER INDEX	STOCK NUMBER	FIG.	ITEM
96906	MS51525A4		4730-01-007-5232	35	3
96906	MS51527A4		4730-00-585-2309	35	1
96906	MS51846-1		4730-00-230-1996	14	15
96906	MS51957-46		5305-00-054-6671	28	36
96906	MS51967-14			34	1
96906	MS51967-14			37	5
96906	MS51967-14			38	13
96906	MS51967-2		5310-00-761-6882	1	3
96906	MS51967-2		5310-00-761-6882	25	17
96906	MS51967-2		5310-00-761-6882	26	13
96906	MS51967-2		5310-00-761-6882	28	29
96906	MS51967-2		5310-00-761-6882	38	1
96906	MS51967-20		5310-00-763-8920	38	13
96906	MS51967-5		5310-00-880-7744	28	42
96906	MS51967-5		5310-00-880-7744	35	4
96906	MS51967-8		5310-00-732-0558	31	7
96906	MS51967-8		5310-00-732-0558	34	9
96906	MS51967-8		5310-00-732-0550	34	25
96906	MS51967-8		5310-00-732-0558	36	1
96906	MS51971-3		5310-00-913-8881	25	14
96906	MS52149-1		6140-01-210-1964	26	12
96906	MS52150-7SA		5340-01-213-4399	1	1
96906	MS75004-1		5940-00-549-6581	26	11
96906	MS75004-2		5940-00-549-6583	26	10
96906	MS87006-3		4030-00-270-5436	31	1
96906	MS90725-113		5305-01-325-8388	38	15
96906	MS90725-163		5305-00-724-5911	38	15
96906	MS90725-19		5305-00-071-2232	1	5
96906	MS90725-34		5306-00-225-8499	35	6
96906	MS90725-34		5306-00-225-8499	28	44
96906	MS90725-5		5305-00-068-0501	5	23
96906	MS90725-5		5305-00-068-0501	28	30
96906	MS90725-5		5305-00-068-0501	38	21
96906	MS90725-64		5305-01-325-8387	31	13
96906	MS90725-65			31	10
96906	MS90725-66		5305-00-269-3216	36	4
96906	MS90725-7		5305-00-225-3840	25	19
96906	MS90725-8		5305-00-225-3839	5	23
96906	MS90725-8		5305-00-225-3839	25	19
96906	MS90725-8		5305-00-225-3839	38	3

SECTION IV

CROSS-REFERENCE INDEXES

PART NUMBER INDEX

CAGEC	PART NUMBER	STOCK NUMBER	FIG.	ITEM
96906	MS90725-8		38	21
96906	MS90726-170	5305-00-725-4138	18	5
96906	MS90727-167	5305-00-726-2554	33	5
96906	MS90727-178	5305-00-726-2572	18	3
96906	MS90727-62	5305-00-269-3238	32	11
96906	MS90728-32	5306-00-226-4825	7	2
96906	MS9844-20	5315-01-097-8378	25	10
81349	MW C12(65)U0		BULK	7
81349	MW C12(65)U2		BULK	6
81349	MW-C12(65)U4		BULK	18
81349	MW-C12(65)U5		BULK	17
81349	MW-C12(65)U6		BULK	15
81349	MW-C12(65)U8		BULK	16
81349	MW-C12(65)U9		BULK	19
81349	MW-C14(41)U0		BULK	20
81349	MW-C14(41)U1		BULK	10
81349	MW-C14(41)U2		BULK	14
81349	MW-C14(41)U3		BULK	8
81349	MW-C14(41)U4		BULK	11
81349	MW-C14(41)U6		BULK	12
81349	MW-C14(41)U7		BULK	9
81349	MW-C14(41)U8		BULK	13
15990	N-0609		34	33
80205	NAS1454C6A-0104		25	3
80205	NAS1454C6A-0400		25	15
96906	NAS1454CA-0400		25	9
96906	NAS1454CA-0400		26	18
36719	NO PART NUMBER		7	1
36719	NO PART NUMBER		23	8
93061	NV108P-4	4820-00-785-8153	30	9
25567	P-04		34	23
18265	P00-7191		4	7
18265	P10-1870		4	12
18265	P11-2803		4	15
18265	P11-4972		4	11
18265	P11-9538	2940-01-066-1989	4	13
18265	P11-9539	2940-01-066-3577	4	14
88136	P610-A29V12		9	23
77342	PRD7DY012V	5945-00-057-8182	28	20
55752	R15T		35	20

SECTION IV
CROSS-REFERENCE INDEXES

CAGEC	PART NUMBER	PART NUMBER INDEX	STOCK NUMBER	FIG.	ITEM
14726	R4183F		5940-01-255-4193	27	1
81349	R5R-C-271 TYPE II CLASS 3 SIZE 8			BULK	2
59730	RB2573		5940-01-082-3321	27	5
31825	RBX00-2251			4	8
56501	RD14-250		5940-00-998-6126	3	17
55752	RK12041		5365-01-433-8951	35	21
55752	RK12041		5365-01-433-8951	35	23
55752	RK15081			35	14
55752	RK20011		4820-01-396-0881	35	22
55752	RK20022		5365-01-433-8952	35	17
55752	RK20025		4310-01-275-9294	35	24
55752	RK20336			35	25
55752	RK30476			35	18
55752	RK30497			35	19
01226	S52			28	38
62445	SA 0999-0011			7	1
36719	SA0999-0007			9	1
36719	SA0999-0010			4	1
81349	SBE20BF1K2L			36	7
81349	SBE20BF1K2L			36	9
78338	SE-0941-A			9	12
56543	SKR-16			38	24A
92194	SW-42		9330-01-296-1832	BULK	24
06383	T50F		9330-00-239-6388	BULK	23
81348	WW-P-471AASBUC		4730-00-010-3867	34	40
99024	X1023R		5310-01-133-0057	37	1
81348	ZZ-T-381 M/GP2/7.00R/D/LILTHR			37	2
62445	003 0426		5120-01-203-7948	39	12
62445	003 0441		3460-01-203-7946	39	11
62445	003-0453		5120-01-204-5073	39	8
36719	003-0511		5120-01-208-6997	39	5
36719	003-0536			39	16
62445	003-0572		5120-01-2303-7949	39	13
62445	003-0650		3460-01-204-5069	39	6
62445	003-0652		5110-01-204-5070	39	7
36719	003-0678		5355-01-206-6502	39	2
62445	003-0733		5120-01-203-7950	39	14
62445	003-1102		5120-01-204-5071	39	3
62445	003-1133		5120-01-203-7951	39	15
36719	003-2876			4	3

SECTION IV
CROSS-REFERENCE INDEXES

CAGEC	PART NUMBER	PART NUMBER INDEX	STOCK NUMBER	FIG.	ITEM
36719	003-2877			9	17
36719	003-2878			9	6
53203	020020			3	25
25567	04A13-(F3L)			33	9
53203	100025			3	21
53203	100137			3	27
62445	110 1294			6	2
62445	110 3316			15	33
62445	110 7281			13	14
36719	110-0169		5310-01-252-5040	13	21
36719	110-2301			13	20
36719	110-2396			19	8
36719	110-2659		5310-01-238-8276	16	9
36719	110-2659		5310-01-238-8276	13	17
36719	110-2659		5310-01-238-8276	17	3
36719	110-2797			15	18
36719	110-2797			9	3
36719	110-2797			5	11
36719	110-2797			13	8
36719	110-2799			19	9
36719	110-2799			19	26
36719	110-2799			20	4
36719	110-2799			22	16
36719	110-2799			23	14
36719	110-2800			19	28
36719	110-2800			17	4
62445	110-2802			19	24
62445	110-2802			5	2
36719	110-2813			13	7
36719	110-3316		5306-01-239-3241	5	13
36719	110-3316		5306-01-239-3241	20	13
36719	110-3316		5310-01-239-3241	20	15
68505	110-347		6115-01-279-1556	7	6
36719	110-3478			13	13
62445	110-3736			5	8
36719	110-4847			23	10
36719	110-4935			23	10
36719	110-5166			23	2
68505	110-647		2920-00-423-1147	7	6
36719	110-7095			15	19

SECTION IV
CROSS-REFERENCE INDEXES

CAGEC	PART NUMBER	PART NUMBER INDEX	STOCK NUMBER	FIG.	ITEM
36719	110-7095		5310-01-250-3733	5	11
36719	110-7095			5	15
36719	110-7098		5310-01-238-8392	15	11
36719	110-7101		5310-01-013-5463	15	11
36719	110-7101		5310-01-238-8392	16	2
36719	110-7101		5310-01-238-8392	19	6
36719	110-7101		5310-01-238-8392	3	7
36719	110-7101		5310-01-238-8392	15	24
36719	110-7101		5310-01-013-5463	22	16
36719	110-7101		5310-01-013-5463	20	4
36719	110-7102		5310-01-250-3736	2	6
62445	110-7105		5310-01-239-1304	7	10
62445	110-7105		5310-01-239-1304	8	3
36719	110-7105		5310-01-239-1304	13	18
62445	110-7105		5310-01-239-1304	7	4
36719	110-7105		5310-01-239-1304	14	17
36719	110-7283		5310-01-238-8409	15	27
62445	110-7283		5310-01-238-8409	13	14
36719	110-7821			24	3
36719	110030		5120-01-167-5725	39	4
36719	1102797		5310-01-013-5628	12	2
36719	1102799		5310-01-013-5630	4	5
36719	1102799		5310-01-013-5630	5	5
36719	1102799		5310-01-013-5630	9	14
36719	1102799		5310-01-013-5630	15	23
36719	1102799		5310-01-013-5630	20	15
36719	1104122			3	10
36719	111 2813		5310-01-196-3870	12	1
62445	111 3146		5310-01-193-9057	17	7
62445	111 7861			20	12
62445	111 8693		5310-01-166-5857	10	6
62445	111 8693		5310-01-166-5857	13	2
62445	111-0183		5307-01-164-5516	2	10
62445	111-0250			16	11
36719	111-0664			23	16
36719	111-0688			22	30
36719	111-0725			23	18
36719	111-1166			19	22
36719	111-1179			19	5
62445	111-1191			15	40

SECTION IV
CROSS-REFERENCE INDEXES

CAGEC	PART NUMBER	PART NUMBER INDEX	STOCK NUMBER	FIG.	ITEM
36719	111-1195			19	25
36719	111-1210			15	13
36719	111-1212			20	5
62445	111-1237			5	8
96906	111-1298		5305-01-247-8573	7	2
36719	111-1334			19	27
36719	111-1336		5305-01-274-2097	19	27
62445	111-1342			7	8
36719	111-1385			14	16
36719	111-1540			18	6
36719	111-1769			19	23
36719	111-1770		5306-01-387-5334	19	23
36719	111-1780			5	1
36719	111-2200			15	26
36719	111-2232			15	29
62445	111-2240			15	20
62445	111-2240		5306-01-510-0039	9	30
62445	111-2240		5306-01-151-0039	13	9
36719	111-2251			5	13
62445	111-2258		5306-01-235-1855	9	5
62445	111-2258		5306-01-235-1855	9	32
62445	111-2264		5306-01-237-4919	5	14
36719	111-2278			15	3
62445	111-2279			5	14
36719	111-2286			15	3
36719	111-2295			19	8
36719	111-2295			23	13
36719	111-2299			20	14
36719	111-2307			5	4
36719	111-2307			15	22
36719	111-2311		5306-01-250-3640	4	6
36719	111-2322			5	17
36719	111-2322			22	15
36719	111-2333			20	3
36719	111-2339		5305-01-246-4438	16	1
36719	111-2341		5305-01-246-4438	19	20
36719	111-2418			8	1
36719	111-2811			13	7
62445	111-2813		5310-01-196-3870	9	2
62445	111-2813		5310-01-196-3870	5	10

SECTION IV
CROSS-REFERENCE INDEXES

CAGEC	PART NUMBER	PART NUMBER INDEX	STOCK NUMBER	FIG.	ITEM
62445	111-2813		5310-01-196-3870	15	1
62445	111-2813		5310-01-196-3870	15	17
62445	111-2813		5310-01-196-3870	17	1
62445	111-2813		5310-01-196-3870	20	11
62445	111-2824		5310-01-235-1857	15	10
36719	111-2844			13	17
36719	111-2861			13	21
36719	111-2844			16	9
36719	111-2824			19	18
62445	111-3148		5310-01-209-7212	17	7
36719	111-3476			17	12
36719	111-5333			22	12
36719	111-5459			19	12
36719	111-5464			23	9
62445	111-7863		5310-01-373-6179	20	12
36719	111-8659			22	26
36719	111-8669		5330-01-368-2513	14	8
36798	111-8673			22	22
36719	111-8707			22	10
62445	111-8784			20	2
62445	111-8989			20	2
36719	111-9231		4730-01-238-8440	10	10
36719	111-9246		4730-01-238-8441	10	3
36719	111-9611			22	21
36719	111-9612			23	17
36719	111-9613			23	17
62445	1111168			20	20
62445	1112295			4	16
36719	1112333		5306-01-015-8703	2	2
36719	1112824			2	1
36719	1112824			16	21
36719	1118647		5310-01-100-2064	10	1
36719	1118647		5310-01-100-2064	10	9
36719	1118659		5330-01-015-9617	14	8
36719	1118688		5330-01-012-8855	10	4
62445	1118750			19	2
62445	1118989		5365-01-188-0781	20	1
36719	1119611			22	20
62445	112 2477		5310-01-246-1361	3	6
62445	112 2477		5310-01-246-1361	4	4

SECTION IV
CROSS-REFERENCE INDEXES

CAGEC	PART NUMBER	PART NUMBER INDEX	STOCK NUMBER	FIG.	ITEM
62445	112 2477		5310-01-246-1361	9	13
62445	112 2477		5310-01-246-1361	15	10
36719	112-2350			22	21
62445	112-2398		5306-01-387-5351	20	20
36719	112-2399		5305-01-274-2098	19	25
62445	112-2445			9	15
36719	112-4753			16	22
36719	112-4753			19	19
36719	112-4760			16	19
36719	112-7046			19	22
36719	112-7064			18	6
36719	112-8196			13	13
36719	1126895			3	10
62445	1126979		5306-01-253-1591	15	12
62445	112824			3	6
36719	113-2562			16	2
62445	113-5976			16	11
36719	113-6990			22	1
36719	113-7239			23	2
36719	113-7280			23	6
36719	114-1469			13	11
36719	116 5975			14	1
36719	116-1469		5340-01-242-0843	13	11
36719	116-5788			19	7
36719	116-5839			22	24
36719	116-6002			20	10
36719	116-6103		5330-01-188-0852	13	19
36719	116-6951			19	13
36719	116-7010			23	5
62445	116-7269			14	3
36719	116-9672			5	3
62445	1160592			15	35
36719	1162625		5330-01-012-8857	12	4
62445	1166111		5330-01-194-9950	19	11
62445	1167266			22	11
36719	1167425			15	16
36719	1168817			16	13
62445	1169557		4730-01-188-8238	10	2
62445	1169689			20	21
36719	117 3630		4720-01-195-7055	10	7

SECTION IV
CROSS-REFERENCE INDEXES

CAGEC	PART NUMBER	PART NUMBER INDEX	STOCK NUMBER	FIG.	ITEM
36719	117 4194		5305-01-246-4438	16	1
79396	117 4423			10	12
36719	117 4706		5330-01-343-2648	12	4
36719	117 9375			10	7
36719	117-0580			23	4
36719	117-0642			13	10
36719	117-1763			6	4
36719	117-2691			14	2
36719	117-4190		5307-01-208-3691	13	20
36719	117-4192			19	19
36719	117-4194		5306-01-246-4438	19	20
36719	117-4311		5330-01-188-0850	14	1
16764	117-9318			8	4
62445	117-8307			9	31
36719	117-8435			14	2
62445	117-8622			10	8
36719	117-8624			14	9
36719	117-8931			19	13
36719	1172734			9	7
62445	1174418		2940-00-405-7377	14	6
62445	118760			16	20
31211	12HT3A		6620-01-025-3401	28	5
62445	120-96			7	5
55752	12003		5330-01-190-5663	35	12
55752	12013		5330-01-192-2124	35	10
55752	12014		5330-01-191-2963	35	15
55752	12041			35	13
36719	121 6240			22	18
62445	121 6795		5365-01-327-5451	15	5
62445	121-1206			15	41
36719	121-4988			22	9
36719	121-5235		5365-01-193-9335	19	7
36719	121-5500			16	17
36719	121-5567			22	25
36719	121-5850			9	4
36719	121-5850		5310-01-250-3729	15	2
36719	121-5850			15	21
36719	121-6080			17	5
36719	121-6105		5310-01-441-7092	17	5
36719	121-6107			22	2

SECTION IV

CROSS-REFERENCE INDEXES

PART NUMBER INDEX

CAGEC	PART NUMBER	STOCK NUMBER	FIG.	ITEM
36719	121-6108		19	6
36719	121-6108	5310-01-274-2086	19	21
36719	121-6119		23	7
36719	121-6128		19	14
62445	121-6307	5310-01-149-3703	16	3
62445	121-6492	4730-01-235-1454	10	8
62445	121-6511	4730-01-195-4244	15	44
62445	1216500	5310-01-200-1095	20	17
62445	1216511	4730-01-195-4244	15	8
62445	1216512	4730-01-195-3581	20	18
36719	123 6290	5365-01-193-7160	14	5
36719	123 6301		9	10
36719	1236291		14	4
97403	12463548		35	0
97403	12463548		38	35
97403	12463550		38	27
97403	12463551		38	17
97403	12463552		38	16
97403	12463555		27	0
97403	12463555-21		27	21
97403	12463555-20		27	22
97403	12463555W1/W3		27	9
97403	12463555W10		27	17
97403	12463555W11		27	18
97403	12463555W12		27	19
97403	12463555W14/W15		27	20
97403	12463555W2		27	10
97403	12463555W4		27	11
97403	12463555W5		27	12
97403	12463555W6		27	13
97403	12463555W7		27	14
97403	12463555W8/W13		27	15
97403	12463555W9		27	16
97403	12463557		29	0
97403	12463557W1/W14		29	9
97403	12463557W10		29	23
97403	12463557W11		29	18
97403	12463557W12/26		29	19
97403	12463557W18		29	21
97403	12463557W19/W23		29	24

SECTION IV
CROSS-REFERENCE INDEXES

CAGEC	PART NUMBER	PART NUMBER INDEX	STOCK NUMBER	FIG.	ITEM
97403	12463557W2			29	10
97403	12463557W3			29	11
97403	12463557W4			29	12
97403	12463557W5			29	13
97403	12463557W6			29	14
97403	12463557W7/W16/W17/W20/W29			29	15
97403	12463557W8			29	16
97403	12463557W9			29	17
36719	126 0049		2910-01-192-5907	12	5
36719	126 6159		4720-01-192-9602	10	7
93061	129HB-6-4		4730-00-136-2018	30	8
62445	1290579		4730-01-188-8241	10	5
96906	131-8434			8	6
96906	131-8434			8	8
96906	131-8661			8	5
96906	131-8664			8	7
62445	1320468			2	3
97403	13206E4482-1			31	9
97403	13206E4482-1		5310-01-378-0064	36	3
97403	13206E4482-10			38	39
97403	13206E4482-2			37	9
97403	13206E4482-3		5310-01-185-0586	18	2
97403	13206E4482-3		5310-01-185-0586	33	2
97403	13213E9821-3			38	28
97403	13213E9843-2		5315-01-151-1786	38	24
97403	13213E9843-2			38	24
97403	13218E0110-3			36	26
97403	13218E0116-3			30	4
97403	13218E0118-12			14	14
97403	13219E9794			37	4
97403	13220E1068			38	35
97403	13220E1069-1		5330-01-141-1864	31	16
97403	13220E1072			31	17
97403	13220E1074			31	26
97403	13220E1076			31	27
97403	13220E1077			31	24
97403	13220E1078			31	12
97403	13220E1082-2			28	23
97403	13220E1087			38	27
97403	13220E1088			37	10

SECTION IV

CROSS-REFERENCE INDEXES

CAGEC	PART NUMBER	PART NUMBER INDEX	STOCK NUMBER	FIG.	ITEM
97403	13220E1089-3			38	17
97403	13220E1091			36	10
97403	13220E1092-1			36	6
97403	13220E1092-2			36	8
97403	13220E1092-2-1			36	9
97403	13220E1092-2-1-1			36	7
97403	13220E1094			26	2
97403	13220E1095-7			26	20
97403	13220E1095			26	17
97403	13220E1096-1			38	5
97403	13220E1097-4			33	4
97403	13220E1104			38	16
97403	13220E1119			28	39
97403	13220E1120-10			28	46A
97403	13220E1120			28	45
97403	13220E1121-2			28	57
97403	13220E1121			28	51
97403	13220E1122			28	47
97403	13220E1128-1		6150-01-160-1284	26	8
97403	13220E1128-2		6150-01-160-1283	26	9
97403	13220E1128-3		6140-01-167-6508	26	6
97403	13220E1128-4		6140-01-167-6507	26	7
97403	13225E9053			29	0
97403	13225E9053W1/W14			29	9
97403	13225E9053W10			29	23
97403	13225E9053W11			29	18
97403	13225E9053W12/W26			29	19
97403	13225E9053W13/W21/W22/W25/27/W30			29	20
97403	13225E9053W18			29	21
97403	13225E9053W19/W23			29	24
97403	13225E9053W2			29	10
97403	13225E9053W3			29	11
97403	13225E9053W4			29	12
97403	13225E9053W5			29	13
97403	13225E9053W6			29	14
97403	13225E9053W7/W16/W17/W20/W29			29	15
97403	13225E9053W8			29	16
97403	13225E9053W9			29	17
97403	13225E9054-20			27	22
97403	13225E9054-21			27	21

SECTION IV
CROSS-REFERENCE INDEXES

CAGEC	PART NUMBER	PART NUMBER INDEX	STOCK NUMBER	FIG.	ITEM
97403	13225E9054			27	0
97403	13225E9054W1/W3			27	9
97403	13225E9054W10			27	17
97403	13225E9054W11			27	18
97403	13225E9054W12			27	19
97403	13225E9054W14/W15			27	20
97403	13225E9054W2			27	10
97403	13225E9054W4			27	11
97403	13225E9054W5			27	12
97403	13225E9054W6			27	13
97403	13225E9054W7			27	14
97403	13225E9054W8/W13			27	15
97403	13225E9054W9			27	16
97403	13225E9055		4720-01-192-9636	36	28
97403	13225E9056			28	48
97403	13225E9057			33	8
97403	13225E905W13/W21/W22/W25/27/W30			29	20
97403	13225E9061		5340-01-279-7812	26	1
94703	13225E9063		5310-01-057-3037	30	14
97403	13225E9063		5310-01-057-3037	31	19
97403	13225E9063		5310-01-057-3037	31	19
97403	13225E9066			38	7
97403	13225E9071			35	9
97403	13225E9073			4	10
97403	13225E9075			4	19
97403	13225E9077		2990-01-192-4578	2	4
97403	13225E9081			1	6
97403	13225E9083			1	7
97403	13226E0092-1			28	15
97403	13226E0093		2990-01-206-9629	1	2
97403	13226E0097			28	50
97403	13226E0098			38	19
97403	13226E0099-3			BULK	4
97403	13226E0099-4			BULK	5
97403	13226E0100			25	1
97403	13226E0101		5355-01-264-6274	25	2
97403	13226E0103			25	5
97403	13226E0105		5340-01-194-3187	25	13
97403	13226E0106			25	12
97403	13226E0107-12		5940-00-143-4774	29	4

SECTION IV

CROSS-REFERENCE INDEXES

PART NUMBER INDEX

CAGEC	PART NUMBER	STOCK NUMBER	FIG.	ITEM
97403	13226E0108	9390-01-190-1261	25	7
97403	13226E0109		25	20
97403	13226E0110		25	21
97403	13226E0111		28	55
97403	13226E0111		28	55
97403	13226E5862		25	11
97403	13227E5737-1		26	5
97403	13227E5737-2		38	32
97403	13227E5737-3		38	20
97403	13227E5737-5		15	38
97403	13227E5738-2		15	39
97403	13227E5738-2		35	8
97403	13227E5739		28	28
97403	13227E5740		32	1
97403	13227E6326		22	35
97403	13227E6332		31	28
97403	13227E6334		5	24
97403	13227E6337		38	37
97403	13227E6338		28	58
97403	13227E6339-1		38	11
97403	13227E6339-2		38	12
97403	13227E6341	4730-01-280-2285	36	24
97403	13227E6342		38	42
97403	13227E6345		38	34
97403	13227E6347		36	16
97403	13227E9217		28	37
97403	13227E9888-101		28	51
25567	14875		34	32
81860	150PD-6		28	25
99024	16-5150		37	22
99024	16-5440-12		37	24
99024	16-5539		37	15
99024	16-5931		37	14
99024	16-5994	5307-01-122-2707	37	11
16764	1998380	2920-01-263-3564	8	4
00501	2N-009	3990-01-324-8178	38	26
55752	2000SM	4320-01-192-7904	35	11
78388	2001-12E3U1B2S1A	5945-01-190-5145	9	11
76364	2093-N		32	18
56878	21SWX-420-6	5310-01-196-2391	28	46

SECTION IV
CROSS-REFERENCE INDEXES

CAGEC	PART NUMBER	PART NUMBER INDEX	STOCK NUMBER	FIG.	ITEM
62445	210 3634		5340-01-252-3930	2	3
36719	210-1007			22	34
36719	210-1222			21	1
62445	210-1332			15	45
36719	210-1698			15	28
36719	210-1702			15	15
36719	210-1811			22	28
36719	210-1812			22	29
36719	210-2308			23	19
36719	210-2313			23	15
36719	210-8102			16	13
36719	2101681		5306-01-012-7251	16	6
62445	2101802			15	32
25567	21171-511			33	7
36719	213 0440		2815-01-192-4522	20	23
62445	213 2685			13	15
36719	213 4268			22	19
36719	213 5002		4710-01-193-7558	13	1
36719	213 7591			16	10
36719	213 7916		4710-01-192-5683	13	6
36719	213 8184			22	4
62445	213 8185			22	5
36719	213 9516			16	23
36719	213 9600			17	9
36719	213 9737			21	3
36719	213-0375			20	22
36719	213-1081			23	12
36719	213-3871			24	7
36719	213-3985		2815-01-324-3705	17	14
36719	213-4335			19	15
62445	213-4797			15	42
36719	213-7096		2815-01-151-0145	16	16
36719	213-7256			16	31
36719	213-7358			15	36
36719	213-7568			11	1
36719	213-7580			16	12
36719	213-7996			10	11
36719	213-5019			19	3
36719	213-5024			19	1
36719	213-6027			19	29

SECTION IV
CROSS-REFERENCE INDEXES

CAGEC	PART NUMBER	PART NUMBER INDEX	STOCK NUMBER	FIG.	ITEM
36719	213-6101			24	8
36719	213-6359			20	9
36719	213-6596			16	19
36719	213-6928			23	1
36719	213-8201			20	8
36719	213-9677			20	19
21394	213-9284			13	22
36719	213-9287			13	16
36719	2131029			16	16
36719	2134511		2910-01-021-4154	12	3
62445	2135532			3	8
36719	2136717			13	19
36719	2137300			16	27
36719	2137301			16	25
36719	2137302			16	26
36719	2137306			16	28
36719	2137750		3120-00-240-8053	24	9
55752	215RM10			35	16
36719	2161958		2910-01-192-4523	3	2
36719	216-0016			3	5
36719	216-0017			3	4
36719	216-0763			23	11
62445	216-1957		6850-01-204-0690	3	30
36719	216-2210			5	16
36719	216-3215			18	8
36719	216-3780			5	9
36719	216-3781			5	12
36719	216-3782			5	18
36719	216-6235			9	16
36719	2160566		2990-01-166-6843	2	8
36719	2161050		5340-01-166-1678	2	7
53203	220315		2910-01-225-2307	3	23
36719	223 0704		5330-01-165-7588	3	9
36719	223 2061			24	5
36719	223 2342		4710-01-192-5682	13	3
36719	223 2528			16	18
62445	223 3074		2815-01-204-7958	24	2
36719	223 4229		2910-01-181-5556	13	23
36719	223 7443		4710-01-192-5684	13	5
36719	223 7444		4710-01-192-7813	13	4

SECTION IV

CROSS-REFERENCE INDEXES

PART NUMBER INDEX

CAGEC	PART NUMBER	STOCK NUMBER	FIG.	ITEM
36719	223 7638		19	4
36719	2231082		22	13
62445	2231136	4730-01-197-8226	14	7
62445	2232281	4730-01-212-6643	15	7
62445	2232840	5310-01-190-7468	17	20
36719	2233420	4320-01-152-5823	15	14
62445	2235178	3030-00-528-4231	5	25
36719	223-0134		23	8
36719	223-0170		22	4
36719	223-0170		22	8
62445	223-0171		22	5
36719	223-0181		22	7
36719	223-0216		16	24
36719	223-0526		22	23
36719	223-0659		20	6
36719	223-0849		17	10
36719	223-0850		17	2
36719	223-0851		17	6
62445	223-1186		14	7
36719	223-1924		16	29
36719	223-1932		15	30
36719	223-2097		14	18
62445	223-2281	4730-01-212-6643	15	43
36719	223-2308		14	10
36719	223-2840	5310-01-190-7468	17	16
36719	223-2935		15	25
36719	223-2963		16	30
62445	223-3085	2910-01-174-1334	11	2
36719	223-3086		11	3
36719	223-4172		22	33
36719	223-4574	3040-01-249-4124	19	17
36719	223-4784		16	4
36719	223-4786		22	17
36719	223-4870	2815-01-208-5884	22	17
21394	223-5117	3040-01-187-5240	13	22
96906	223-5531	3030-01-300-3868	5	26
36719	223-6552		15	31
36719	223-6578		17	9
36719	223-9178		5	9
36719	223-9179		5	18

SECTION IV
CROSS-REFERENCE INDEXES

CAGEC	PART NUMBER	PART NUMBER INDEX	STOCK NUMBER	FIG.	ITEM
36719	223-9180			5	7
36719	223-9181			5	16
62445	223-9673			15	46
62445	223-9724		2815-01-274-7467	16	8
36719	223-9984		4710-01-208-1313	20	9
36719	223-9584		2835-01-244-2184	22	19
36719	224 3176		2910-01-192-4609	3	3
36719	224-0193			23	11
36719	224-1134			4	17
36719	224-1781			5	7
36719	224-1794			5	20
36719	224-5054			6	1
36719	224-5054			6	1
36719	224-5062			6	5
62445	224-7073		5930-01-194-7355	6	3
36719	224-9527			23	19
62445	2244026			2	4
25567	22645-164			33	6
76364	23194-N			32	12
26365	232 600/16-18			26	21
25567	24391-001			34	27
53203	2500			3	26
25567	25271-207		5330-01-078-2005	34	21
25567	2613AY			34	8
76364	26264-N			32	17
77342	27E122			28	17
57733	284-A		6625-01-160-1287	28	6
57733	284AE		6685-01-099-4045	28	4
76364	2855-L			32	5
36719	292-9338			23	1
99024	3/8 LW			37	23
53203	300045		4720-01-241-4130	3	24
53203	300789		2990-01-242-2992	3	22
70281	3008541			36	14
53203	301082		4730-01-253-3578	3	28
53203	301447			3	20
76364	3042-N			32	16
62445	3068			7	10
76364	31112-H			32	3
97403	31226E0104			25	16

SECTION IV
CROSS-REFERENCE INDEXES

CAGEC	PART NUMBER	PART NUMBER INDEX	STOCK NUMBER	FIG.	ITEM
25567	31414-074			34	22
25567	31435-001			34	36
25567	31512-024			34	20
62445	327-0502			3	8
36719	331 6466		5310-01-250-3702	2	5
36719	331-5353			14	9
79396	33358		2910-00-238-0033	10	12
62445	336 2505		5330-01-177-8221	19	30
36719	336 2573		5330-01-193-2280	20	7
36719	336 4139			9	8
62445	336 8224			4	18
62445	336 9305			16	15
36719	336-1809			15	34
36719	336-2279			22	3
62445	336-2379			22	6
36719	336-2504			19	10
36719	336-2538			22	32
36719	336-2541			22	31
36719	336-2737			23	3
36719	336-2936			15	6
36719	336-2937			15	4
36719	336-3004			15	9
36719	336-3064			20	16
36719	336-3948			5	19
62445	336-3972		5305-01-273-7514	7	12
36719	336-4025			18	7
36719	336-4214		4730-01-206-6503	BULK	3
36719	336-7024			5	6
36719	336-7789			21	2
36719	336-8621			22	27
36719	3364214			3	1
36719	3365861			17	8
36719	337 1612			24	6
36719	3371692		5330-01-109-9915	16	5
36719	337 5618			9	9
36719	337-1240			14	11
36719	337-1660			24	4
62445	337-1666		5310-01-013-5473	16	7
36719	337-1748			16	14
36719	337-1866			17	11

SECTION IV
CROSS-REFERENCE INDEXES

CAGEC	PART NUMBER	PART NUMBER INDEX	STOCK NUMBER	FIG.	ITEM
36719	337-1867			17	13
62445	337-1876		5360-01-191-8019	17	18
36719	337-1887			17	19
36719	337-1888			17	17
36719	337-2269			13	12
36719	3371689		5330-01-012-8860	2	9
62445	3371885			17	15
36719	346-9596			20	8
62445	347-6285			15	5
36719	347-6286		9390-01-374-5765	15	4
36719	347-6287		9390-01-374-5764	15	6
57733	353-BC		6685-00-881-3763	14	12
36719	357-1836			17	14
76364	363H		5330-00-367-5005	32	7
25567	37-J-1709-1			34	19
25567	3762-E-1400-0			34	18
25567	3762-ED			34	18
90920	3764FEB			26	20
25567	3765A		4320-00-768-2904	34	17
25567	3768G19210		5330-00-202-2042	34	6
81349	38TB-21			28	41
25567	38263-609			34	41
25567	38272-522			34	5
25567	38322-214			34	30
25567	38514-546			34	37
25567	38683-207		5330-01-060-9614	34	31
81343	4-4 130239C(CAD)			36	23
36719	40357			2	6
62445	40384			7	3
62445	40384			7	9
53203	412000		4810-01-283-2010	3	29
62445	415 0782		5330-01-278-6910	19	16
62445	415 2177		3040-01-247-0801	24	1
36719	415-0998			15	2
36719	415-1088			15	25
36719	415-1409			15	9
36719	415-2404			19	10
36719	415-2507			20	19
36719	415-2510			19	17
36719	415-2750			17	13

SECTION IV
CROSS-REFERENCE INDEXES

CAGEC	PART NUMBER	PART NUMBER INDEX	STOCK NUMBER	FIG.	ITEM
36719	415-2752			17	10
36719	415-3052		5330-00-194-8352	11	4
36719	415-3996		3020-01-386-6629	22	31
62445	415-4144		5330-01-408-9620	19	16
36719	415-4482		5330-01-343-2670	14	19
36719	415-6002			14	18
36719	415-6058			22	1
36719	415-6081			22	23
36719	415-6120			15	31
36719	415-6283			22	34
36719	415-6284			22	33
36719	415-6862			22	13
36719	415-6890		3020-01-342-4887	23	3
36719	415-7075		5306-01-210-7392	24	7
36719	415-7234			16	5
62445	415-7445		4730-01-212-6643	15	7
36719	415-7478			13	6
36719	415-7479			13	5
36719	415-7480			13	4
36719	415-7647		5330-01-364-4894	11	4
36719	415-7656		2815-01-187-7163	16	24
36719	415-7679			14	11
36719	415-7684			13	3
36719	415-7756		2815-01-187-7163	16	29
62445	415-8006			7	11
36719	415-8104			5	20
36719	415-8412			19	29
36719	415-8480			19	15
36719	415-9137			16	27
36719	415-9697			20	22
36719	415-9934			22	9
36719	415-9935			22	10
36719	4150783		5330-01-013-8615	22	14
36719	4157247			2	9
36719	4157248			3	9
36719	416-0764			22	3
62445	419-1001		2990-01-365-6928	6	3
62445	419-1294			6	2
36719	423 1021		2910-01-186-0928	12	3
36719	4231024			12	5

SECTION IV
CROSS-REFERENCE INDEXES

CAGEC	PART NUMBER	PART NUMBER INDEX	STOCK NUMBER	FIG.	ITEM
36719	423-0057			19	1
36719	423-0392		5330-01-395-5113	22	14
36719	423-1057			24	9
36719	423-1162			13	23
36719	423-1307			20	23
36719	423-1325			16	26
36719	423-1430			16	4
36719	423-1437			21	1
36719	423-1479			16	25
36719	423-1549			11	1
62445	423-1554			11	2
36719	423-1556			11	3
62445	423-1661		5330-01-364-4893	16	8
36719	423-1661		5330-01-364-4893	16	23
36719	423-1694			24	5
62445	423-1722			24	2
62445	423-1726			24	1
36719	423-1920			16	10
76364	4253E			32	14
57733	460RI			28	4
25567	4634E			34	24
25567	4635-GA			34	12
25567	4635			34	11
99024	46749			37	12
31211	5-152			7	7
62445	5003-0452			39	9
79136	5100-156			34	34
96854	58846		5330-01-132-0852	37	18
53203	62048			3	19
81718	634-B-0150			34	14
76364	65107K		5330-00-400-3513	32	8
76364	66173-N		5330-01-197-3583	32	13
81860	6821-2-D-N		5340-01-195-4926	28	25
99024	69-03			37	28
93061	70-1313			30	9
76364	70171-N			32	6
99024	72-1643			37	21
99024	72-804			37	25
99024	72-803			37	26
99024	72-801			37	27

SECTION IV
CROSS-REFERENCE INDEXES

CAGEC	PART NUMBER	PART NUMBER INDEX	STOCK NUMBER	FIG.	ITEM
99024	72-802			37	29
90598	73005			9	33
62445	75-15-08			7	11
36719	76HR			22	27
74400	76575-7		5930-01-310-7236	14	13
76364	7660L		5340-00-653-0353	32	4
19207	7748984			30	7
36719	810-311			5	15
76364	84168-N			32	15
09393	8680-L5.62		6680-01-191-6720	36	15
36719	9003 0620			39	10
62445	912-150.1			7	12
62445	9160-K1B12			9	18
22973	930-700			28	31
35671	94154482		5330-01-012-8861	14	19

SECTION IV

CROSS-REFERENCE INDEXES

FIGURE AND ITEM NUMBER INDEX

FIG.	ITEM	STOCK NUMBER	CAGEC	PART NUMBER
BULK	1		81349	M27072/17A
BULK	2		81349	R5R-C-271 TYPE II CLASS 3 SIZE 8
BULK	3	4730-01-206-6503	36719	336-4214
BULK	4		97403	13226E0099-3
BULK	5		97403	13226E0099-4
BULK	6		81349	MW C12(65)U2
BULK	7		81349	MW C12(65)U0
BULK	8		81349	MW-C14(41)U3
BULK	9		81349	MW-C14(41)U7
BULK	10		81349	MW-C14(41)U1
BULK	11		81349	MW-C14(41)U4
BULK	12		81349	MW-C14(41)U6
BULK	13		81349	MW-C14(41)U8
BULK	14		81349	MW-C14(41) U2
BULK	15		81349	MW-C12(65)U6
BULK	16		81349	MW-C12(65)U8
BULK	17		81349	MW-C12(65)U5
BULK	18		81349	MW-C12(65)U4
BULK	19		81349	MW-C12(65)U9
BULK	20		81349	MW-C14(41)U0
BULK	21		81349	M6855/2-160S
BULK	22	5325-01-783-4754	96906	MS21266-5N
BULK	23	9330-00-239-6388	06383	T50F
BULK	24	9330-01-296-1832	92194	SW-42
BULK	25		96906	MS23053/5-111
BULK	26		81349	MIL-C-27072/36
BULK	27		81349	M16878/1 TYPE B-14, BLACK
BULK	28		81349	M16878/1 TYPE B-14, RED
BULK	29		81349	MIL-W-27072/17
BULK	30		81349	M16878/1-BJE0
BULK	31		81349	M16878/1-BJE2
BULK	32		81349	M16878/1-BJE4
BULK	33		81349	M16878/1-BJE6
1	1	5340-01-213-4399	96906	MS52150-7SA
1	2	2990-01-206-9629	97403	13226E0093
1	3	5310-00-761-6882	96906	MS51967-2

SECTION IV

CROSS-REFERENCE INDEXES

FIG.	ITEM	FIGURE AND ITEM NUMBER INDEX STOCK NUMBER	CAGEC	PART NUMBER
1	4	5310-00-582-5965	96906	MS35338-44
1	5	5305-00-071-2232	96906	MS90725-19
1	6		97403	13225E9081
1	7		97403	13225E9083
2	0	2815-01-245-3162	36719	F3L912
2	0		36719	F3L912D-OPT
2	1	5310-01-193-9303	36719	1112824
2	2	5306-01-015-8703	36719	1112333
2	3	5340-01-252-3930	62445	210 3634
2	3		62445	1320468
2	4	2990-01-192-4578	97403	13225E9077
2	4		62445	2244026
2	5	5310-01-250-3702	36719	331 6466
2	6	5310-01-250-3736	36719	110-7102
2	6		36719	40357
2	7	5340-01-166-1678	36719	2161050
2	8	2990-01-166-6843	36719	2160566
2	9	5330-01-012-8860	36719	3371689
2	9		36719	4157247
2	10	5307-01-164-5516	62445	111-0183
3	1		36719	3364214
3	2	2910-01-192-4523	36719	2161958
3	3	2910-01-192-4609	36719	224 3176
3	4		36719	216-0017
3	5		36719	216-0016
3	6	5310-01-246-1361	62445	112 2477
3	6		62445	112824
3	7	5310-01-238-8392	36719	110-7101
3	8		62445	327-0502
3	8		62445	2135532
3	9	5330-01-165-7588	36719	223 0704
3	9		36719	4157248
3	10		36719	1126895
3	10		36719	1104122
3	11		81343	M10-1.5X20L
3	12	5310-00-209-0965	96906	MS35338-47
3	13	5310-00-809-4058	96906	MS27183-10
3	14		81343	M12-1.75X30L
3	15	5310-00-209-0965	96906	MS35338-47

SECTION IV

CROSS-REFERENCE INDEXES

FIGURE AND ITEM NUMBER INDEX

FIG.	ITEM	STOCK NUMBER	CAGEC	PART NUMBER
3	16	5310-00-809-5997	96906	MS27183-17
3	17	5940-00-998-6126	56501	RD14-250
3	18	5940-00-926-0085	56501	AS51843-2
3	19		53203	62048
3	20		53203	301447
3	21		53203	100025
3	22	2990-01-242-2992	53203	300789
3	23	2910-01-225-2307	53203	220315
3	24	4720-01-241-4130	53203	300045
3	25		53203	020020
3	26		53203	2500
3	27		53203	100137
3	28	4730-01-253-3578	53203	301082
3	29	4810-01-283-2010	53203	412000
3	30	6850-01-204-0690	62445	216-1957
4	1		36719	SA0999-0010
4	2	4730-00-908-6293	96906	MS35842-15
4	3		36719	003-2876
4	4	5310-01-246-1361	62445	112 2477
4	5	5310-01-013-5630	36719	1102799
4	6	5306-01-250-3640	36719	111-2311
4	7		18265	P00-7191
4	8		31825	RBX00-2251
4	9	2940-00-333-5478	96906	MS51389-5
4	10		97403	13225E9073
4	11		18265	P11-4972
4	12		18265	P10-1870
4	13	2940-01-066-1989	18265	P11-9538
4	14	2940-01-066-3577	18265	P11-9539
4	15		18265	P11-2803
4	16		62445	1112295
4	17		36719	224-1134
4	18		62445	336 8224
4	19		97403	13225E9075
5	1		36719	111-1780
5	2		62445	110-2802
5	3		36719	116-9672
5	4		36719	111-2307
5	5		36719	1102799

SECTION IV

CROSS-REFERENCE INDEXES

FIGURE AND ITEM NUMBER INDEX

FIG.	ITEM	STOCK NUMBER	CAGEC	PART NUMBER
5	6		36719	A 8-4DIN125ST
5	6		36719	336-7024
5	7		36719	224-1781
5	7		36719	223-9180
5	8		62445	111-1237
5	8		62445	110-3736
5	9		36719	216-3780
5	9		36719	223-9178
5	10		62445	111-2813
5	11		36719	110-2797
5	11	5310-01-250-3733	36719	110-7095
5	12		36719	216-3781
5	13		36719	111-2251
5	13	5306-01-239-3241	36719	110-3316
5	14		62445	111-2279
5	14	5306-01-237-4919	62445	111-2264
5	15		36719	110-7095
5	15		36719	810-311
5	16		36719	216-2210
5	16		36719	223-9181
5	17		36719	111-2322
5	18		36719	216-3782
5	18		36719	223-9179
5	19		36719	336-3948
5	20		36719	224-1794
5	20		36719	415-8104
5	21	5310-00-483-8792	96906	MS17829-4C
5	21		1K847	ITR25-165GD
5	22	5310-00-550-5054	96906	MS15795-809
5	22	5310-00-926-5870	96906	MS35338-44
5	23	5305-00-068-0501	96906	MS90725-5
5	23	5305-00-225-3839	96906	MS90725-8
5	24		97403	13227E6334
5	25	3030-00-528-4231	62445	2235178
5	26	3030-00-756-8402	96906	MS51065-50
5	26	3030-01-300-3868	96906	223-5531
6	1		36719	224-5054
6	1		36719	224-5054
6	2		62445	110 1294

SECTION IV

CROSS-REFERENCE INDEXES

FIGURE AND ITEM NUMBER INDEX

FIG.	ITEM	STOCK NUMBER	CAGEC	PART NUMBER
6	2		62445	419-1294
6	3	5930-01-194-7355	62445	224-7073
6	3	2990-01-365-6928	62445	419-1001
6	4		36719	117-1763
6	5		36719	224-5062
7	1		36719	NO PART NUMBER
7	1		62445	SA 0999-0011
7	2	5305-01-247-8573	96906	111-1298
7	2	5306-00-226-4825	96906	MS90728-32
7	3		62445	40384
7	3		62445	BCS 326
7	4	5310-01-239-1304	62445	110-7105
7	4		62445	BCS 3045
7	5		62445	120-96
7	5		62445	EK101
7	6	2920-00-423-1147	68505	110-647
7	6	6115-01-279-1556	68505	110-347
7	7		31211	5-152
7	8	5305-01-280-0073	62445	BCS 3148
7	8		62445	111-1342
7	9	5310-01-279-1563	62445	BCS 3172
7	9		62445	40384
7	10		62445	3068
7	10	5310-01-239-1304	62445	110-7105
7	11		62445	75-15-08
7	11		62445	415-8006
7	12		62445	912-150.1
7	12	5305-01-273-7514	62445	336-3972
8	1		36719	111-2418
8	2	5310-00-022-8847	96906	MS35333-110
8	3	5310-01-239-1304	62445	110-705
8	3	5310-00-596-7599	96906	MS15795-514
8	4		16764	117-9318
8	4	2920-01-263-3564	16764	1998380
8	5		96906	131-8661
8	5	5310-00-934-9762	96906	MS35649-286
8	6		96906	131-8434
8	6	5310-00-019-0670	96906	MS35333-106
8	7		96906	131-8664

SECTION IV

CROSS-REFERENCE INDEXES

FIG.	ITEM	FIGURE AND ITEM NUMBER INDEX STOCK NUMBER	CAGEC	PART NUMBER
8	7	5310-00-056-3394	96906	MS35649-2385
8	8	5310-00-022-8847	96906	MS35333-110
8	8		96906	131-8434
9	1		36719	SA0999-0007
9	2		62445	111-2813
9	3		36719	110-2797
9	4		36719	121-5850
9	5	5306-01-235-1855	62445	111-2258
9	6		36719	003-2878
9	7		36719	1172734
9	8		36719	336 4139
9	9		36719	337 5618
9	10		36719	123 6301
9	11	5945-01-190-5145	78388	2001-12E3U1B2S1A
9	12		78338	SE-0941-A
9	13	5310-01-246-1361	62445	112 2477
9	14		36719	1102799
9	15		62445	112-2445
9	16		36719	216-6235
9	17		36719	003-2877
9	18		62445	9160-K1B12
9	19		62445	H10407
9	20		62445	E06762
9	21		62445	H10540
9	22		62445	H10200
9	23		88136	P610-A29V12
9	24		62445	E06754
9	25		62445	H10194
9	26		62445	H10538
9	27		62445	H10177
9	28		62445	E06751
9	29		62445	E06755
9	30	5306-01-510-0039	62445	111-2240
9	31		62445	117-8307
9	32	5306-01-235-1855	62445	111-2258
9	33		90598	73005
10	1	5310-01-100-2064	36719	1118647
10	2	4730-01-188-8238	62445	1169557
10	3	4730-01-238-8441	36719	111-9246

SECTION IV

CROSS-REFERENCE INDEXES

FIGURE AND ITEM NUMBER INDEX

FIG.	ITEM	STOCK NUMBER	CAGEC	PART NUMBER
10	4	5330-01-012-8855	36719	1118688
10	5	4730-01-188-8241	62445	1290579
10	6	5310-01-166-5857	62445	111 8693
10	7		36719	117 9375
10	7	4720-01-195-7055	36719	117 3630
10	7	4720-01-192-9602	36719	126 6159
10	8		62445	117-8622
10	8	4730-01-235-1454	62445	121-6492
10	9	5310-01-100-2064	36719	1118647
10	10	4730-01-238-8440	36719	111-9231
10	11		36719	213-7996
10	12	2910-00-238-0033	79396	33358
10	12		79396	117 4423
11	1		36719	423-1549
11	1		36719	213-7568
11	2		62445	423-1554
11	2	2910-01-174-1334	62445	223-3085
11	3		36719	423-1556
11	3		36719	223-3086
11	4	5330-01-364-4894	36719	415-7647
11	4	5330-00-194-8352	36719	415-3052
12	1	5310-01-196-3870	36719	111 2813
12	2	5310-01-013-5628	36719	1102797
12	3	2910-01-186-0928	36719	423 1021
12	3	2910-01-021-4154	36719	2134511
12	4	5330-01-343-2648	36719	117 4706
12	4	5330-01-012-8857	36719	1162625
12	5		36719	423 1024
12	5	2910-01-192-5907	36719	126 0049
13	1	4710-01-193-7558	36719	213 5002
13	2	5310-01-166-5857	62445	111 8693
13	3		36719	415-7684
13	3	4710-01-192-5682	36719	223 2342
13	4		36719	415-7480
13	4	4710-01-192-7813	36719	223 7444
13	5		36719	415-7479
13	5	4710-01-192-5684	36719	2237443
13	6		36719	415-7478
13	6	4710-01-192-5683	36719	213 7916

SECTION IV

CROSS-REFERENCE INDEXES

FIG.	ITEM	FIGURE AND ITEM NUMBER INDEX STOCK NUMBER	CAGEC	PART NUMBER
13	7		36719	110-2813
13	7		36719	111-2811
13	8		36719	110-2797
13	9	5306-01-151-0039	62445	111-2240
13	10		36719	117-0642
13	11	5340-01-242-0843	36719	116-1469
13	11		36719	114-1469
13	12		36719	337-2269
13	13		36719	112-8196
13	13		36719	110-3478
13	14		62445	110 7281
13	14	5310-01-238-8409	62445	110-7283
13	15		62445	213 2685
13	16		36719	213-9287
13	17	5310-01-238-8276	36719	110-2659
13	17		36719	111-2844
13	18		36719	110-7105
13	19		36719	2136717
13	19	5330-01-188-0852	36719	116-6103
13	20		36719	110-2301
13	20	5307-01-208-3691	36719	117-4190
13	21		36719	111-2861
13	21	5310-01-252-5040	36719	110-0169
13	22		21394	213-9284
13	22	3040-01-187-5240	21394	223-5117
13	23	2910-01-181-5556	36719	223 4229
13	23		36719	423-1162
14	1		36719	116 5975
14	1	5330-01-188-0850	36719	117-4311
14	2		36719	117-2691
14	2		36719	117-8435
14	3		62445	116-7269
14	4		36719	1236291
14	5	5365-01-193-7160	36719	123 6290
14	6	2940-00-405-7377	62445	1174418
14	7	4730-01-197-8226	62445	2231136
14	7		62445	223-1186
14	8	5330-01-015-9617	36719	1118659
14	8	5330-01-368-2513	36719	111-8669

SECTION IV

CROSS-REFERENCE INDEXES

FIGURE AND ITEM NUMBER INDEX

FIG.	ITEM	STOCK NUMBER	CAGEC	PART NUMBER
14	9		36719	331-5353
14	9		36719	117-8624
14	10		36719	223-2308
14	11		36719	337-1240
14	11		36719	415-7679
14	12	6685-00-881-3763	57733	353-BC
14	13	5930-01-310-7236	74400	76575-7
14	13		74400	B76575-4-9645
14	14		97403	13218E0118-12
14	15	4730-00-230-1996	96906	MS51846-1
14	16		36719	111-1385
14	17		36719	110-7105
14	18		36719	223-2097
14	18		36719	415-6002
14	19	5330-01-012-8861	35671	94154482
14	19	5330-01-343-2670	36719	415-4482
15	1	5310-01-196-3870	62445	111-2813
15	2	5310-01-250-3729	36719	121-5850
15	2		36719	415-0998
15	3		36719	111-2278
15	3		36719	111-2286
15	4		36719	336-2937
15	4	9390-01-374-5765	36719	347-6286
15	5	5365-01-327-5451	62445	121 6795
15	5		62445	347-6285
15	6		36719	336-2936
15	6	9390-01-374-5764	36719	347-6287
15	7	4730-01-212-6643	62445	2232281
15	7	4730-01-212-6643	62445	415-7445
15	8	4730-01-195-4244	62445	1216511
15	9		36719	336-3004
15	9		36719	415-1409
15	10	5310-01-246-1361	62445	112 2477
15	10	5310-01-235-1857	62445	111-2824
15	11	5310-01-238-8392	36719	110-7098
15	11	5310-01-013-5463	36719	110-7101
15	12	5306-01-253-1591	62445	1126979
15	13		36719	111-1210
15	14	4320-01-152-5823	36719	2233420

SECTION IV

CROSS-REFERENCE INDEXES

FIGURE AND ITEM NUMBER INDEX

FIG.	ITEM	STOCK NUMBER	CAGEC	PART NUMBER
15	15		36719	210-1702
15	15		62445	223-3421
15	16		36719	1167425
15	17		62445	111-2813
15	18		36719	110-2797
15	19		36719	110-7095
15	20		62445	111-2240
15	21		36719	121-5850
15	22		36719	111-2307
15	23		36719	1102799
15	24		36719	110-7101
15	25		36719	223-2935
15	25		36719	415-1088
15	26		36719	111-2200
15	27		36719	110-7283
15	28		36719	210-1698
15	29		36719	111-2232
15	30		36719	223-1932
15	31		36719	223-6552
15	31		36719	415-6120
15	32		62445	2101802
15	33		62445	110 3316
15	34		36719	336-1809
15	35		62445	1160592
15	36		36719	213-7358
15	37		81349	M24243/1-G404
15	38		97403	13227E5737-5
15	39		97403	13227E5738-2
15	40		62445	111-1191
15	41		62445	121-1206
15	42		62445	213-4797
15	43	4730-01-212-6643	62445	223-2281
15	44	4730-01-195-4244	62445	121-6511
15	45		62445	210-1332
15	46		62445	223-9673
16	1	5305-01-246-4438	36719	117 4194
16	1	5305-01-246-4438	36719	111-2339
16	2	5310-01-238-8392	36719	110-7101
16	2		36719	113-2562

SECTION IV

CROSS-REFERENCE INDEXES

FIGURE AND ITEM NUMBER INDEX

FIG.	ITEM	STOCK NUMBER	CAGEC	PART NUMBER
16	3	5310-01-149-3703	62445	121-6307
16	4		36719	223-4784
16	4		36719	423-1430
16	5	5330-01-109-9915	36719	337 1692
16	5		36719	415-7234
16	6	5306-01-012-7251	36719	2101681
16	7	5310-01-013-5473	62445	337-1666
16	8	2815-01-274-7467	62445	223-9724
16	8	5330-01-364-4893	62445	423-1661
16	9		36719	110-2659
16	9		36719	111-2844
16	10		36719	213 7591
16	10		36719	423-1920
16	11		62445	113-5976
16	11		62445	111-0250
16	12		36719	213-7580
16	13		36719	1168817
16	13		36719	210-8102
16	14		36719	337-1748
16	15		62445	336 9305
16	16		36719	2131029
16	16	2815-01-151-0145	36719	213-7096
16	17		36719	121-5500
16	18		36719	223 2528
16	19		36719	213-6596
16	19		36719	112-4760
16	20		62445	118760
16	21		36719	1112824
16	22		36719	112-4753
16	23		36719	213 9516
16	23		36719	423-1661
16	24		36719	223-0216
16	24	2815-01-187-7163	36719	415-7656
16	25		36719	2137301
16	25		36719	423-1479
16	26		36719	2137302
16	26		36719	423-1325
16	27		36719	2137300
16	27		36719	415-9137

SECTION IV

CROSS-REFERENCE INDEXES

FIG.	ITEM	FIGURE AND ITEM NUMBER INDEX		PART NUMBER
		STOCK NUMBER	CAGEC	
16	28		36719	2137306
16	29		36719	223-1924
16	29	2815-01-187-7163	36719	415-7756
16	30		36719	223-2963
16	31		36719	213-7256
17	1		62445	111-2813
17	2		36719	223-0850
17	3		36719	110-2659
17	4		36719	110-2800
17	5		36719	121-6080
17	5	5310-01-441-7092	36719	121-6105
17	6		36719	223-0851
17	7	5310-01-193-9057	62445	111 3146
17	7	5310-01-209-7212	62445	111-3148
17	8		36719	3365861
17	9		36719	213 9600
17	9		36719	223-6578
17	10		36719	223-0849
17	10		36719	415-2752
17	11		36719	337-1866
17	12		36719	111-3476
17	13		36719	337-1867
17	13		36719	415-2750
17	14		36719	357-1836
17	14	2815-01-324-3705	36719	213-3985
17	15		62445	337-1885
17	16	5310-01-190-7468	36719	223-2840
17	17		36719	337-1888
17	18	5360-01-191-8019	62445	337-1876
17	19		36719	337-1887
17	20	5310-01-190-7468	62445	223-2840
18	1	5310-00-982-6809	96906	MS21044N10
18	2	5310-01-185-0586	97403	13206E4482-3
18	3	5305-00-726-2572	96906	MS90727-178
18	4	5310-00-823-8803	96906	MS27183-21
18	5	5305-00-725-4138	96906	MS90726-170
18	6		36719	112-7064
18	6		36719	111-1540
18	7		36719	336-4025

SECTION IV

CROSS-REFERENCE INDEXES

FIGURE AND ITEM NUMBER INDEX

FIG.	ITEM	STOCK NUMBER	CAGEC	PART NUMBER
18	8		36719	216-3215
19	1		36719	213-5024
19	1		36719	423-0057
19	2		62445	111-8750
19	3		36719	213-5019
19	4		36719	223 7638
19	5		36719	111-1179
19	6	5310-01-238-8392	36719	110-7101
19	6		36719	121-6108
19	7		36719	116-5788
19	7	5365-01-193-9335	36719	121-5235
19	8		36719	111-2295
19	8		36719	110-2396
19	9		36719	110-2799
19	10		36719	336-2504
19	10		36719	415-2404
19	11	5330-01-194-9950	62445	116-6111
19	12		36719	111-5459
19	13		36719	116-6951
19	13		36719	117-8931
19	14		36719	121-6128
19	15		36719	213-4335
19	15		36719	415-8480
19	16	5330-01-278-6910	62445	415-0782
19	16	5330-01-408-9620	62445	415-4144
19	17	3040-01-249-4124	36719	223-4574
19	17		36719	415-2510
19	18		36719	111-2824
19	19		36719	112-4753
19	19		36719	117-4192
19	20	5305-01-246-4438	36719	111-2341
19	20	5306-01-246-4438	36719	117-4194
19	21	5310-01-274-2086	36719	121-6108
19	22		36719	111-1166
19	22		36719	112-7046
19	23		36719	111-1769
19	23	5306-01-387-5334	36719	111-1770
19	24		62445	110-2802
19	25		36719	111-1195

SECTION IV

CROSS-REFERENCE INDEXES

FIGURE AND ITEM NUMBER INDEX

FIG.	ITEM	STOCK NUMBER	CAGEC	PART NUMBER
19	25	5305-01-274-2098	36719	112-2399
19	26		36719	110-2799
19	27		36719	111-1334
19	27	5305-01-274-2097	36719	111-1336
19	28		36719	110-2800
19	29		36719	213-6027
19	29		36719	415-8412
19	30	5330-01-177-8221	62445	336-2505
20	1	5365-01-188-0781	62445	111-8989
20	2		62445	111-8784
20	2		62445	111-8783
20	3		36719	111-2333
20	4	5310-01-013-5463	36719	110-7101
20	5		36719	111-1212
20	6		36719	223-0659
20	7	5330-01-193-2280	36719	336-2573
20	8		36719	346-9596
20	8		36719	213-8201
20	9		36719	213-6359
20	9	4710-01-208-1313	36719	223-9984
20	10		36719	116-6002
20	11		62445	111-2813
20	12		62445	111 7861
20	12	5310-01-373-6179	62445	111-7863
20	13		36719	110-3316
20	14		36719	111-2299
20	15		36719	110-2799
20	16		36719	336-3064
20	17	5310-01-200-1095	62445	121-6500
20	18	4730-01-195-3581	62445	121-6512
20	19		36719	213-9677
20	19		36719	415-2507
20	20		62445	111-1168
20	20	5306-01-387-5351	62445	112-2398
20	21		62445	116-9689
20	22		36719	213-0375
20	22		36719	415-9697
20	23	2815-01-192-4522	36719	213 0440
20	23		36719	423-1307

SECTION IV

CROSS-REFERENCE INDEXES

FIGURE AND ITEM NUMBER INDEX

FIG.	ITEM	STOCK NUMBER	CAGEC	PART NUMBER
21	1		36719	210-1222
21	1		36719	423-1437
21	2		36719	336-7789
21	3		36719	213-9737
22	1		36719	113-6990
22	1		36719	415-6058
22	2		36719	121-6107
22	3		36719	336-2279
22	3		36719	416-0764
22	4		36719	213 8184
22	4		36719	223-0170
22	5		62445	213-8185
22	5		62445	223-0171
22	6		62445	336-2379
22	7		36719	223-0181
22	8		36719	223-0181
22	9		36719	121-4988
22	9		36719	415-9934
22	10		36719	111-8707
22	10		36719	415-9935
22	11		62445	116-7266
22	12		36719	111-5333
22	13		36719	223-1082
22	13		36719	415-6862
22	14	5330-01-013-8615	36719	415-0783
22	14	5330-01-395-5113	36719	423-0392
22	15		36719	111-2322
22	16		36719	110-2799
22	16	5310-01-013-5463	36719	110-7101
22	17		36719	223-4786
22	17	2815-01-208-5884	36719	223-4870
22	18		36719	121-6240
22	19		36719	213-4268
22	19	2835-01-244-2184	36719	223-9584
22	20		36719	111-9611
22	21		36719	112-2350
22	21		36719	111-0422
22	22		36798	111-8673
22	23		36719	223-0526

SECTION IV

CROSS-REFERENCE INDEXES

FIGURE AND ITEM NUMBER INDEX

FIG.	ITEM	STOCK NUMBER	CAGEC	PART NUMBER
22	23		36719	415-6081
22	24		36719	116-5839
22	25		36719	121-5567
22	26		36719	111-8659
22	27		36719	336-8621
22	27		36719	76HR
22	28		36719	210-1811
22	29		36719	210-1812
22	30		36719	111-0688
22	31		36719	336-2541
22	31	3020-01-386-6629	36719	415-3996
22	32		36719	336-2538
22	33		36719	223-4172
22	33		36719	415-6284
22	34		36719	210-1007
22	34		36719	415-6283
22	35		97403	13227E6326
23	1		36719	213-6928
23	1		36719	292-9338
23	2		36719	110-5166
23	2		36719	113-7239
23	3		36719	336-2737
23	3	3020-01-342-4887	36719	415-6890
23	4		36719	117-0580
23	5		36719	116-7010
23	6		36719	113-7280
23	7		36719	121-6119
23	8		36719	223-0134
23	8		36719	223-0134A
23	9		36719	111-5464
23	10		36719	110-4847
23	10		36719	110-4935
23	11		36719	216-0763
23	11		36719	224-0193
23	12		36719	213-1081
23	13		36719	111-2295
23	14		36719	110-2799
23	15		36719	210-2313
23	16		36719	111-0664

SECTION IV

CROSS-REFERENCE INDEXES

FIGURE AND ITEM NUMBER INDEX

FIG.	ITEM	STOCK NUMBER	CAGEC	PART NUMBER
23	17		36719	111-9612
23	17		36719	111-9613
23	18		36719	111-0725
23	19		36719	210-2308
23	19		36719	224-9527
24	1	3040-01-247-0801	62445	415-2177
24	1		62445	423-1726
24	2	2815-01-204-7958	62445	223-3074
24	2		62445	423-1722
24	3		36719	110-7821
24	4		36719	337-1660
24	5		36719	223-2061
24	5		36719	423-1694
24	6		36719	337-1612
24	7		36719	213-3871
24	7	5306-01-210-7392	36719	415-7075
24	8		36719	213-6101
24	9	3120-00-240-8053	36719	213-7750
24	9		36719	423-1057
25	1		97403	13226E0100
25	2	5355-01-264-6274	97403	13226E0101
25	3		80205	NAS1454C6A-0104
25	4		81348	FF-S-200
25	5		97403	13226E0103
25	6	4730-01-195-0374	96906	MS39326-12
25	6		96906	A-A-52506
25	7	9390-01-190-1261	97403	13226E0108
25	8		81348	FF-S-200
25	9		96906	NAS1454CA-0400
25	10	5315-01-097-8378	96906	MS9844-20
25	11		97403	13226E5862
25	12		97403	13226E0106
25	13	5340-01-194-3187	97403	13226E0105
25	14	5310-00-913-8881	96906	MS51971-3
25	15		80205	NAS1454C6A-0400
25	16		97403	31226E0104
25	17	5310-00-761-6882	96906	MS51967-2
25	18	5310-00-582-5965	96906	MS35338-44
25	19	5305-00-225-3840	96906	MS90725-7

SECTION IV

CROSS-REFERENCE INDEXES

FIG.	ITEM	FIGURE AND ITEM NUMBER INDEX STOCK NUMBER	CAGEC	PART NUMBER
25	19	5305-00-225-3839	96906	MS90725-8
25	20		97403	13226E0109
25	21		97403	13226E0110
26	1	5340-01-279-7812	97403	13225E9061
26	2		97403	13220E1094
26	3		96906	MS21266-5N
26	4	5305-00-253-5620	96906	MS21318-29
26	5		97403	13227E5737-1
26	6	6140-01-167-6508	97403	13220E1128-3
26	7	6140-01-167-6507	97403	13220E1128-4
26	8	6150-01-160-1284	97403	13220E1128-1
26	9	6150-01-160-1283	97403	13220E1128-2
26	10	5940-00-549-6583	96906	MS75004-2
26	10	5940-01-386-9642	96906	A-52425-2
26	11	5940-00-549-6581	96906	MS75004-1
26	11	5940-01-387-9632	96906	A-52425-1
26	12	6140-00-057-2554	96906	MS35000-3
26	12	6140-01-210-1964	96906	MS52149-1
26	13	5310-00-761-6882	96906	MS51967-2
26	14	5310-00-582-5965	96906	MS35338-44
26	15	5305-00-225-3843	80204	B1821BH025C100N
26	16	5310-00-809-4058	96906	MS27183-10
26	17		97403	13220E1095
26	18		96906	NAS1454CA-0400
26	19	5315-00-080-1941	96906	MS20392-2C27
26	20		97403	13220E1095-7
26	20		90920	3764FEB
26	21		26365	232 600/16-18
26	22	5975-00-133-8696	96906	MS3367-6-9
27	0		97403	13225E9054
27	0		97403	12463555
27	1	5940-01-255-4193	14726	R4183F
27	2	5940-00-113-9826	96906	MS25036-114
27	3	5940-00-143-4777	96906	MS25036-157
27	4	5940-00-283-5280	96906	MS25036-106
27	5	5940-01-082-3321	59730	RB2573
27	6	5940-00-143-4780	96906	MS25036-108
27	7	5940-00-143-4794	96906	MS25036-112
27	8	5940-00-143-4775	96906	MS25036-156

SECTION IV

CROSS-REFERENCE INDEXES

FIGURE AND ITEM NUMBER INDEX

FIG.	ITEM	STOCK NUMBER	CAGEC	PART NUMBER
27	9		97403	13225E9054W1/W3
27	9		97403	12463555W1/W3
27	10		97403	13225E9054W2
27	10		97403	12463555W2
27	11		97403	13225E9054W4
27	11		97403	12463555W4
27	12		97403	13225E9054W5
27	12		97403	12463555W5
27	13		97403	13225E9054W6
27	13		97403	12463555W6
27	14		97403	13225E9054W7
27	14		97403	12463555W7
27	15		97403	13225E9054W8/W13
27	15		97403	12463555W8/W13
27	16		97403	13225E9054W9
27	16		97403	12463555W9
27	17		97403	13225E9054W10
27	17		97403	12463555W10
27	18		97403	13225E9054W11
27	18		97403	12463555W11
27	19		97403	13225E9054W12
27	19		97403	12463555W12
27	20		97403	13225E9054W14/W15
27	20		97403	12463555W14/W15
27	21		97403	13225E9054-21
27	21		97403	12463555-21
27	22		97403	13225E9054-20
27	22		97403	12463555-20
28	1	5305-00-988-1726	96906	MS35206-282
28	2	5310-00-582-5965	96906	MS35338-44
28	3	5930-00-111-8619	16764	D907-1996097
28	4	6685-01-099-4045	57733	284AE
28	4		57733	460RI
28	5	6620-01-025-3401	31211	12HT3A
28	6	6625-01-160-1287	57733	284-A
28	7	5310-00-934-9751	96906	MS35650-302
28	8	5310-00-045-3296	96906	MS35338-43
28	9	5305-00-995-3444	96906	MS35207-266
28	10	6685-01-191-6728	38508	H1252

SECTION IV

CROSS-REFERENCE INDEXES

FIG.	ITEM	FIGURE AND ITEM NUMBER INDEX		
		STOCK NUMBER	CAGEC	PART NUMBER
28	11	6685-01-209-1978	38508	H1212FM
28	12	5310-00-934-9747	96906	MS35649-262
28	13	5310-00-045-4007	96906	MS35338-41
28	14	5305-00-984-6222	96906	MS35206-235
28	15		97403	13226E0092-1
28	16	5945-00-940-7352	77342	KRP11DG12V
28	17		77342	27E122
28	18	5310-00-934-9747	96906	MS35649-262
28	19	5310-00-045-4007	96906	MS35338-41
28	20	5945-00-057-8182	77342	PRD7DY012V
28	21	5310-00-877-5796	96906	MS21044N4
28	22	5305-00-088-8923	96906	MS35207-285
28	23		97403	13220E1082-2
28	24	5305-00-889-3000	96906	MS35206-230
28	25	5340-01-195-4926	81860	6821-2-D-N
28	25		81860	150PD-6
28	26	5930-01-155-0768	51917	KR-9R-H8
28	27		81349	M24243/1 -G404
28	28		97403	13227E5739
28	29	5310-00-761-6882	96906	MS51967-2
28	30	5305-00-068-0501	96906	MS90725-5
28	31		22973	930-700
28	32	6240-00-155-7949	88044	AN3121-1816
28	33	5325-01-134-5913	96906	MS35489-31X
28	34	5310-00-941-6019	96906	MS21083N08
28	35	5310-00-809-8544	96906	MS27183-7
28	36	5305-00-054-6671	96906	MS51957-46
28	37		97403	13227E9217
28	38		01226	S52
28	39		97403	13220E1119
28	40	5305-00-984-4993	96906	MS35206-233
28	41		81349	38TB-21
28	42	5310-00-880-7744	96906	MS51967-5
28	43	5310-00-407-9566	96906	MS35338-45
28	44	5306-00-225-8499	96906	MS90725-34
28	45		97403	13220E1120
28	46	5310-01-196-2391	56878	21SWX-420-6
28	46		56878	ITR25-260SD
28	46A		97403	13220E1120-10

SECTION IV

CROSS-REFERENCE INDEXES

FIG.	ITEM	FIGURE AND ITEM NUMBER INDEX		PART NUMBER
		STOCK NUMBER	CAGEC	
28	47		97403	13220E1122
28	48		97403	13225E9056
28	49	5320-01-180-5227	81349	M24243/1G402
28	50		97403	13226E0097
28	51		97403	13220E1121
28	51		97403	13227E9888-101
28	52		96906	MS20427-4C
28	53		81349	MIL-F-5591
28	54	5320-01-180-5227	81349	M24243/1G402
28	55		97403	13226E0111
28	55		97403	13226E0111
28	56		96906	MS35825-1 OE
28	57		97403	13220E1121-2
28	58		97403	13227E6338
28	59	4010-00-829-8740	96906	MS17339-1
28	60		96906	MS17987-C408
28	60		96906	MS17984-C408
28	61		96906	MS35650-302
28	62		96906	MS35333-107
28	63		96906	MS35207-263
28	64		96906	MS21919WDE2
28	65		90598	13229E6062
28	66		96906	MS25036-149
28	67		96906	MS25027-5
28	68		OVD A9	921-211-01
28	69		96906	MS25069-1495
28	70		OVD A9	936-120-01
28	71		96906	MS25167P1
28	72		81352	AN3155-26-100
29	0		97403	13225E9053
29	0		97403	12463557
29	1	5940-00-204-8990	96906	MS25036-111
29	2	5940-00-143-4794	96906	MS25036-112
29	3	5940-00-113-8179	96906	MS25036-107
29	4	5940-00-143-4774	97403	13226E0107-12
29	5	5940-00-143-4774	96906	MS25036-153
29	6	5940-00-143-4775	96906	MS25036-156
29	7	5940-00-204-8966	96906	MS25036-102
29	8	5940-00-230-0515	96906	MS25036-154

SECTION IV

CROSS-REFERENCE INDEXES

FIGURE AND ITEM NUMBER INDEX

FIG.	ITEM	STOCK NUMBER	CAGEC	PART NUMBER
29	9		97403	13225E9053W1/W14
29	9		97403	12463557W1/W14
29	10		97403	13225E9053W2
29	10		97403	12463557W2
29	11		97403	13225E9053W3
29	11		97403	12463557W3
29	12		97403	13225E9053W4
29	12		97403	12463557W4
29	13		97403	13225E9053W5
29	13		97403	12463557W5
29	14		97403	13225E9053W6
29	14		97403	12463557W6
29	15		97403	13225E9053W7/W1 6/ W17/W20/W29
29	15		97403	12463557W7/W16/W1 7/W20/W29
29	16		97403	13225E9053W8
29	16		97403	12463557W8
29	17		97403	13225E9053W9
29	17		97403	12463557W9
29	18		97403	13225E9053W11
29	18		97403	12463557W11
29	19		97403	13225E9053W12/W26
29	19		97403	12463557W12/26
29	20		97403	13225E9053W13/W21/ W22/W25/27/W30
29	20		97403	13225E905W13/W21/ W22/W25/27/W30
29	21		97403	13225E9053W18
29	21		97403	12463557W18
29	22	5961-00-403-3298	81349	JANTX1 N5552
29	23		97403	13225E9053W10
29	23		97403	12463557W10
29	24		97403	13225E9053W1 9/W23
29	24		97403	12463557W19/W23
29	25	5975-00-984-6582	96906	MS3367-1-0
30	1	4720-00-289-4467	96906	MS28741-5-0164
30	1		96906	A-A-52547
30	2	4720-00-457-8342	96906	MS28741-5-0240
30	3	4730-00-620-6904	96906	MS51 500B5-4

SECTION IV

CROSS-REFERENCE INDEXES

FIGURE AND ITEM NUMBER INDEX

FIG.	ITEM	STOCK NUMBER	CAGEC	PART NUMBER
30	3		96906	MS51500B5-4Z
30	4		97403	13218E0116-3
30	5	4730-00-113-0567	96906	MS51508B5-4
30	6	4730-00-908-3195	96906	MS35842-10
30	6		96906	A-A-52506
30	7		19207	7748984
30	8	4730-00-136-2018	93061	129HB-6-4
30	8	4730-01-028-4984	96906	MS51504B4-4
30	9	4820-00-785-8153	93061	NV108P-4
30	9		93061	70-1313
30	10	5310-01-934-9751	96906	MS35650-302
30	11	5310-01-045-3296	96906	MS35338-43
30	12	5305-00-989-7435	96906	MS35207-264
30	13	5340-01-721-8015	96906	MS21919WDF10
30	14		94703	13225E9063
31	1	4030-00-270-5436	96906	MS87006-3
31	2	4730-00-640-6156	96906	MS27028-17
31	3		19099	MAB203
31	4	5330-00-899-4509	96906	MS27030-9
31	5	4730-00-640-6188	96906	MS27029-17
31	6		19099	MAB203
31	7	5310-00-732-0558	96906	MS51967-8
31	8		96906	MS35338-46
31	9		97403	13206E4482-1
31	10		96906	MS90725-65
31	11	5310-00-080-6004	96906	MS27183-14
31	11		96906	MS27183-14
31	12		97403	13220E1078
31	13	5305-01-325-8387	96906	MS90725-64
31	14	4730-00-840-5348	96906	MS27027-17
31	15	5330-00-899-4509	96906	MS27030-9
31	16	5330-01-141-1864	97403	13220E1069-1
31	17		97403	13220E1072
31	18	5310-00-080-6004	96906	MS27183-14
31	19		97403	13225E9063
31	19	5310-01-057-3037	97403	13225E9063
31	20	5310-00-934-9751	96906	MS35650-302
31	21	5310-00-045-3296	96906	MS35338-43
31	22	5305-00-989-7435	96906	MS35207-264

SECTION IV

CROSS-REFERENCE INDEXES

FIGURE AND ITEM NUMBER INDEX

FIG.	ITEM	STOCK NUMBER	CAGEC	PART NUMBER
31	23		96906	MS21919WDF8
31	23		96906	MS21333-111A
31	24		97403	13220E1077
31	25	4730-00-840-5347	96906	MS27023-17
31	26		97403	13220E1074
31	27		97403	13220E1076
31	28		97403	13227E6332
32	1		97403	13227E5740
32	2	4820-01-159-0439	76364	C35-551
32	3		76364	31112-H
32	4	5340-00-653-0353	76364	7660L
32	5		76364	2855-L
32	6		76364	70171-N
32	7	5330-00-367-5005	76364	363H
32	8	5330-00-400-3513	76364	65107K
32	9	5310-00-891-1751	96906	MS35691-22
32	10		96906	MS35338-46
32	11	5305-00-269-3238	96906	MS90727-62
32	12		76364	23194-N
32	13	5330-01-197-3583	76364	66173-N
32	14		76364	4253E
32	15		76364	84168-N
32	16		76364	3042-N
32	17		76364	26264-N
32	18		76364	2093-N
33	1	5310-00-982-6809	96906	MS21044N10
33	2	5310-01-185-0586	97403	13206E4482-3
33	3	5310-00-823-8803	96906	MS27183-21
33	4		97403	13220E1097-4
33	5	5305-00-726-2554	96906	MS90727-167
33	6		25567	22645-164
33	7		25567	21171-511
33	8		97403	13225E9057
33	9		25567	04A13-(F3L)
34	1		96906	MS51967-14
34	2	5310-00-584-5272	96906	MD35338-48
34	3		25567	C00808-15991
34	4		25567	C00606-1599-1
34	4		25567	C00606 1/2

SECTION IV

CROSS-REFERENCE INDEXES

FIGURE AND ITEM NUMBER INDEX

FIG.	ITEM	STOCK NUMBER	CAGEC	PART NUMBER
34	5		25567	38272-522
34	6	5330-00-202-2042	25567	3768G19210
34	7		25567	BM-04-03
34	8		25567	2613AY
34	9	5310-00-732-0558	96906	MS51967-8
34	10		96906	MS35338-46
34	11		25567	4635
34	12		25567	4635-GA
34	13		25567	C-00606-1-215990
34	14		81718	634-B-0150
34	15	5330-00-612-2414	96906	MS27030-6
34	16	4730-00-938-7997	96906	MS27022-11
34	17	4320-00-768-2904	25567	3765A
34	18		25567	3762-E-1400-0
34	18		25567	3762-ED
34	19		25567	37-J-1709-1
34	20		25567	31512-024
34	21	5330-01-078-2005	25567	25271-207
34	22		25567	31414-074
34	23		25567	P-04
34	24		25567	4634E
34	25	5310-00-732-0550	96906	MS51967-8
34	26		96906	MS35338-46
34	27		25567	24391-001
34	28	5305-00-942-2196	96906	MS18154-60
34	29		96906	MS35338-46
34	30		25567	38322-214
34	31	5330-01-060-9614	25567	38683-207
34	32		25567	14875
34	33		15990	N-0609
34	34		79136	5100-156
34	35	3110-00-554-3928	43334	H20308
34	36		25567	31435-001
34	37		25567	38514-546
34	38		24981	BW-10-04040
34	39		23926	H28707
34	40	4730-00-010-3867	81348	WW-P-471AASBUC
34	41		25567	38263-609
35	0		97403	12463548

SECTION IV

CROSS-REFERENCE INDEXES

FIG.	ITEM	FIGURE AND ITEM NUMBER INDEX		
		STOCK NUMBER	CAGEC	PART NUMBER
35	1	4730-00-585-2309	96906	MS51527A4
35	1	4730-01-028-4984	96906	MS51504B4-4
35	2	5330-00-805-2966	96906	MS28778-4
35	3	4730-01-007-5232	96906	MS51525A4
35	3		96906	MS51500B4-4
35	4	5310-00-880-7744	96906	MS51967-5
35	5	5310-00-407-9566	96906	MS35338-45
35	6	5306-00-225-8499	96906	MS90725-34
35	7		96906	MS27163-14
35	8		97403	13227E5738-2
35	9		97403	13225E9071
35	10	5330-01-192-2124	55752	12013
35	11	4320-01-192-7904	55752	2000SM
35	12	5330-01-190-5663	55752	12003
35	13		55752	12041
35	14		55752	RK15081
35	15	5330-01-191-2963	55752	12014
35	16		55752	215RM10
35	17	5365-01-433-8952	55752	RK20022
35	18		55752	RK30476
35	19		55752	RK30497
35	20		55752	R15T
35	21	5365-01-433-8951	55752	RK12041
35	22	4820-01-396-0881	55752	RK20011
35	23	5365-01-433-8951	55752	RK12041
35	24	4310-01-275-9294	55752	RK20025
35	25		55752	RK20336
36	1	5310-00-732-0558	96906	MS51967-8
36	2		96906	MS35338-46
36	3	5310-01-378-0064	97403	13206E4482-1
36	4	5305-00-269-3216	96906	MS90725-66
36	5	5310-00-080-6004	96906	MS27183-14
36	6		97403	13220E1092-1
36	7		81349	SBE20BF1 K2L
36	7		97403	13220E1092-2-1-1
36	8		97403	13220E1092-2
36	9		81349	SBE20BF1K2L
36	9		97403	13220E1092-2-1
36	10		97403	13220E1091

SECTION IV

CROSS-REFERENCE INDEXES

FIGURE AND ITEM NUMBER INDEX

FIG.	ITEM	STOCK NUMBER	CAGEC	PART NUMBER
36	11	2910-00-141-9758	96906	MS35645-1
36	12	5330-00-684-7851	96906	MS35643-1
36	13	5315-00-514-2660	96906	MS29523-1
36	14		70281	3008541
36	15	6680-01-191-6720	09393	8680-L5.62
36	16		97403	13227E6347
36	17	5310-00-934-9751	96906	MS35650-302
36	17	5310-00-934-9751	96906	MS35650-302
36	18	5305-00-989-7435	96906	MS35207-264
36	18	5305-00-989-7435	96906	MS35207-264
36	19	5310-00-045-3296	96906	MS35338-43
36	19	5310-00-045-3296	96906	MS35338-43
36	20	5340-00-579-8062	96906	MS21919WDF8
36	20	5340-00-579-8062	96906	MS21919WDF8
36	21		96906	MS28741-4-0400
36	22	4730-00-289-5484	96906	MS51500A4-4
36	23		81343	4-4 130239C(CAD)
36	24	4730-01-280-2285	97403	13227E6341
36	25	4820-00-639-9224	96906	MS35932-2
36	26		97403	13218E0110-3
36	27	4730-00-908-3195	96906	MS35842-10
36	28	4720-01-192-9636	97403	13225E9055
36	29	4730-00-877-8997	96906	MS51504A4-4
36	29		96906	MS51504B4-4
36	30	4730-00-289-5484	96906	MS51500A4-4
36	31	4720-00-202-7948	96906	MS28741-4-0240
37	1	5310-01-133-0057	99024	X1023R
37	2		81348	ZZ- T-381 M/GP2/7.00R/D/ L/LTHR
37	3		96906	MS35392-157
37	4		97403	13219E9794
37	5		96906	MS51967-14
37	6	5310-00-584-5272	96906	MS35338-48
37	7	5310-00-809-5998	96906	MS27183-18
37	8	5305-00-165-8074	96906	MS51095-420
37	9		97403	13206E4482-2
37	10		97403	13220E1088
37	11	5307-01-122-2707	99024	16-5994

SECTION IV

CROSS-REFERENCE INDEXES

FIG.	ITEM	FIGURE AND ITEM NUMBER INDEX		PART NUMBER
		STOCK NUMBER	CAGEC	
37	12		99024	46749
37	13	5315-00-013-7214	96906	MS24665-350
37	14		99024	16-5931
37	15		99024	16-5539
37	16	3110-00-926-1379	60038	L44649
37	17	3110-00-827-8648	08162	L44610
37	18	5330-01-132-0852	96854	58846
37	19	3110-00-763-0259	60038	L68149
37	20	3110-00-769-1426	60038	L68111
37	21		99024	72-1643
37	22		99024	16-5150
37	23		99024	3/8 LW
37	24		99024	16-5440-12
37	25		99024	72-804
37	26		99024	72-803
37	27		99024	72-801
37	28		99024	69-03
37	29		99024	72-802
38	1	5310-00-761-6882	96906	MS51967-2
38	1		1K847	ITR25-260SD
38	2	5310-00-582-5965	96906	MS35338-44
38	3	5305-00-071-2505	80204	B1821BH025C088N
38	3	5305-00-225-3839	96906	MS90725-8
38	4	5310-00-809-4058	96906	MS27183-10
38	5		97403	13220E1096-1
38	6		81349	MIL-R-24-243/1-G02
38	7		97403	13225E9066
38	8	5310-00-934-9757	96906	MS35649-282
38	9	5310-00-045-3299	96906	MS35338-42
38	10	5305-00-984-6195	96906	MS35206-247
38	11		97403	13227E6339-1
38	12		97403	13227E6339-2
38	13		96906	MS51967-14
38	13	5310-00-763-8920	96906	MS51967-20
38	14	5310-00-584-5272	96906	MS35338-48
38	14		96906	MS35338-50
38	15	5305-01-325-8388	96906	MS90725-113
38	15	5305-00-724-5911	96906	MS90725-163
38	16		97403	13220E1104

SECTION IV

CROSS-REFERENCE INDEXES

FIGURE AND ITEM NUMBER INDEX

FIG.	ITEM	STOCK NUMBER	CAGEC	PART NUMBER
38	16		97403	12463552
38	17		97403	13220E1089-3
38	17		97403	12463551
38	18		96906	MS16535-118
38	18	5305-00-253-5620	96906	MS21318-29
38	19		97403	13226E0098
38	20		97403	13227E5737-3
38	21	5305-00-068-0501	96906	MS90725-5
38	21		96906	MS90725-8
38	22	9905-00-202-3639	96906	MS35387-2
38	22		58536	A-A-52428-2
38	23	9905-00-205-2795	96906	MS35387-1
38	23		58536	A-A-52428-1
38	24	5315-01-151-1786	97403	13213E9843-2
38	24		97403	13213E9843-2
38	24A		56543	SKR-16
38	25		19099	JFB1
38	26	3990-01-324-8178	00501	2N-009
38	27		97403	13220E1087
38	27		97403	12463550
38	28		97403	13213E9821-3
38	29	5310-00-934-9739	96906	MS35649-242
38	30		96906	MS35388-40
38	31	5305-00-984-4977	96906	MS35206-220
38	31	5305-00-253-5620	96906	MS21318-29
38	32		97403	13227E5737-2
38	33	5305-00-253-5620	96906	MS21318-29
38	33	5305-00-253-5620	96906	MS21318-29
38	34		97403	13227E6345
38	35		97403	13220E1068
38	35		97403	12463548
38	36		96906	M24243/1-G403
38	36	5305-00-253-5620	96906	MS21318-29
38	37		97403	13227E6337
38	38	5310-00-483-8792	96906	MS17829-4C
38	39		97403	13206E4482-10
38	40	5305-00-225-3843	80204	B1821BH025C100N
38	41	5310-00-809-4058	96906	MS27183-10
38	42		97403	13227E6342

SECTION IV

CROSS-REFERENCE INDEXES

FIG.	ITEM	FIGURE AND ITEM NUMBER INDEX		PART NUMBER
		STOCK NUMBER	CAGEC	
38	43		96906	MS27183-21
39	1	5210-01-209-0227	25341	J-34006
39	2	5355-01-206-6502	36719	003-0678
39	3	5120-01-204-5071	62445	003-1102
39	4	5120-01-167-5725	36719	110030
39	5	5120-01-208-6997	36719	003-0511
39	6	3460-01-204-5069	62445	003-0650
39	7	5110-01-204-5070	62445	003-0652
39	8	5120-01-204-5073	62445	003-0453
39	9		62445	5003-0452
39	10		36719	9003 0620
39	11	3460-01-203-7946	62445	003 0441
39	12	5120-01-203-7948	62445	003 0426
39	13	5120-01-203-7949	62445	003-0572
39	14	5120-01-203-7950	62445	003-0733
39	15	5120-01-203-7951	62445	003-1133
39	16		36719	003-0536
39	17	4910-01-189-7948	25341	J-33336-A
39	18		38508	J4876
39	19	4820-01-193-7456	25341	J-6692-2
39	20	4720-01-198-9482	25341	J-33336-2
39	21		25341	J-33336-1
39	22	4910-01-198-8670	25341	J-26999-2
39	23	4910-01-198-8719	25341	J-33337
39	24	5120-01-208-6996	25341	J-33339
39	25	4320-01-208-7000	25341	J-33342
39	26	5120-01-191-5897	25341	J-33344
39	27	5120-01-208-7036	25341	J-33345
39	28	5120-01-208-6992	25341	IV-33629
39	29	5120-01-208-6998	25341	J-33347
39	30	5120-01-208-6995	25341	J-33348
39	31	5210-01-208-6994	25341	J-33146

By Order of the Secretary of the Army:

Official:

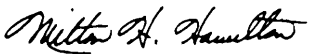
MILTON H. HAMILTON
*Administrative Assistant to the
Secretary of the Army*
05610

GORDON R. SULLIVAN
*General, United States Army
Chief of Staff*

DISTRIBUTION :

To be distributed in accordance with DA Form 12-25-E, block no. 6181,
requirements for TM 10-4320-226-24P.

RECOMMENDED CHANGES TO EQUIPMENT TECHNICAL PUBLICATIONS



THEN... JOT DOWN THE DOPE ABOUT IT ON THIS FORM, CAREFULLY TEAR IT OUT, FOLD IT AND DROP IT IN THE MAIL!

SOMETHING WRONG WITH THIS PUBLICATION?

FROM: (PRINT YOUR UNIT'S COMPLETE ADDRESS)

PFC JOHN DOE
COA, 3d ENGINEER BN
FT. LEONARD WOOD, MO 63108

DATE SENT

PUBLICATION NUMBER

TM 10-4320-226-24P

PUBLICATION DATE

15 Oct 1993

PUBLICATION TITLE

WATER PUMPING ASSEMBLY

BE EXACT. PIN-POINT WHERE IT IS

PAGE NO

6

PARA-GRAPH

2-1
a

FIGURE NO

TABLE NO

IN THIS SPACE TELL WHAT IS WRONG AND WHAT SHOULD BE DONE ABOUT IT:

In line 6 of paragraph 2-1a the manual states the engine has 6 cylinders. The engine on my set only has 4 cylinders. Change the manual to show 4 cylinders.

B1

4-3

Callout 16 on figure 4-3 is pointing at a bolt. In key to figure 4-3, item 16 is called a shim - Please correct one or the other.

125

line 20

I ordered a gasket, item 19 on figure B-16 by NSN 2 910-00-762-3001. I got a gasket but it doesn't fit. Supply says I got what I ordered, so the NSN is wrong. Please give me a good NSN

PRINTED NAME, GRADE OR TITLE AND TELEPHONE NUMBER

JOHN DOE, PFC (268) 317-7111

SIGN HERE

JOHN DOE

DA FORM 2028-2
1 JUL 79

PREVIOUS EDITIONS ARE OBSOLETE.

DRSTS-M Overprint 1, 1 Nov 80

PS --IF YOUR OUTFIT WANTS TO KNOW ABOUT YOUR RECOMMENDATION MAKE A CARBON COPY OF THIS AND GIVE IT TO YOUR HEADQUARTERS

TEAR ALONG PERFORATED LINE

1 Nov 80

FILL IN YOUR
UNITS ADDRESS



FOLD BACK

DEPARTMENT OF THE ARMY

OFFICIAL BUSINESS

COMMANDER
U.S. ARMY AVIATION AND TROOP COMMAND
ATTN: AMSAT-I-MP
4300 GOODFELLOW BOULEVARD
ST. LOUIS, MO 63120-1798

TEAR ALONG PERFORATED LINE

1 Nov 80

FILL IN YOUR
UNITS ADDRESS



FOLD BACK

DEPARTMENT OF THE ARMY

OFFICIAL BUSINESS

COMMANDER
U.S. ARMY AVIATION AND TROOP COMMAND
ATTN: AMSAT-I-MP
4300 GOODFELLOW BOULEVARD
ST. LOUIS, MO 63120-1798

TEAR ALONG PERFORATED LINE

